TAU

59

Patricia Conrad
13 3 Dickinson Ave.
Greenville N.C.
Phone 2-3636.

Digitized by the Internet Archive
in 2015

https://archive.org/details/tau19591959juni

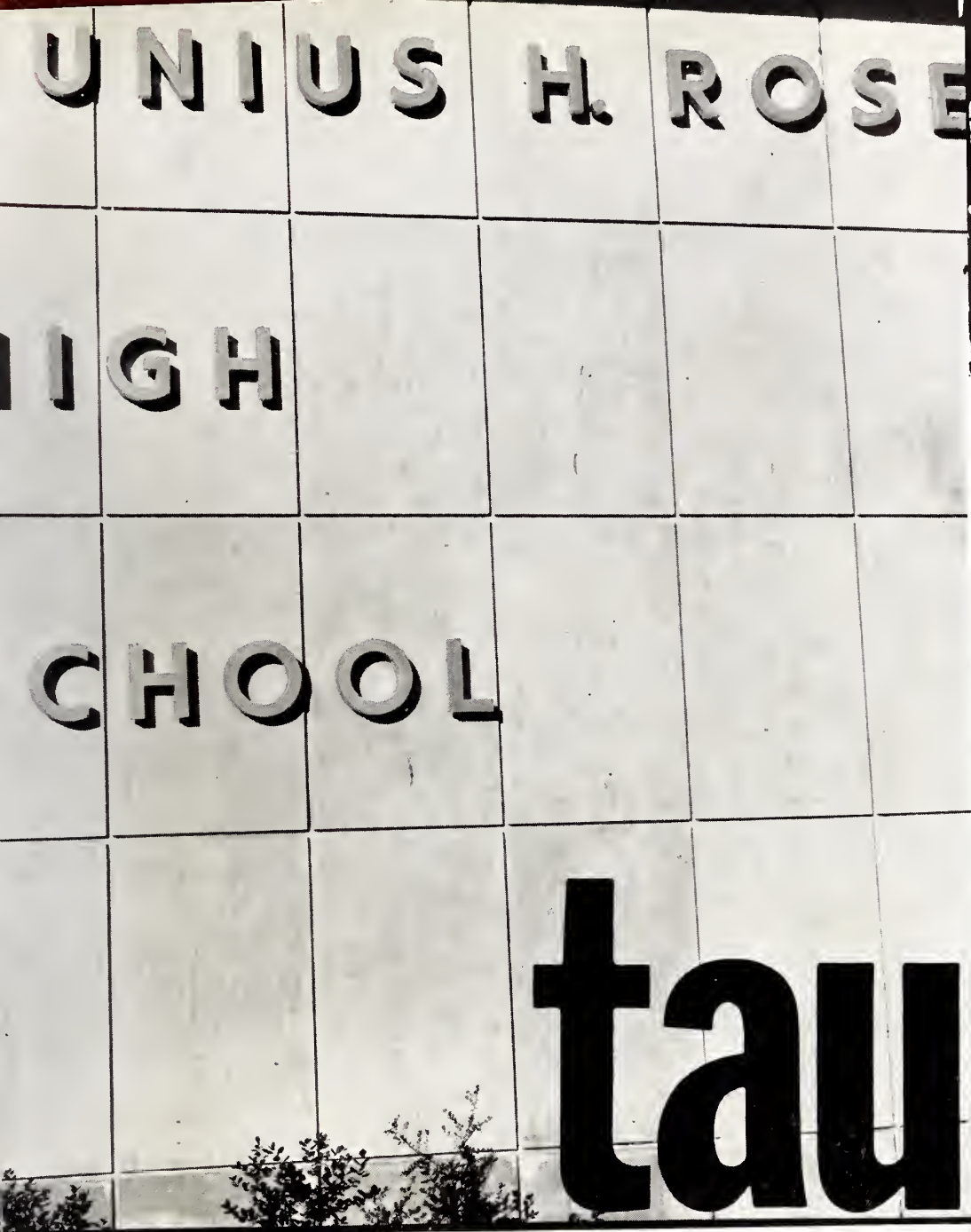

tau 59

Junius H. Rose High School

Greenville, North Carolina

Dedication

Mr. Earl F. Windley

We, the class of '59, are extremely proud and happy to dedicate this, the 1959 *TAU*, to Mr. Earl Windley.

In his teaching of industrial arts he has inspired us to build strong foundations for our lives.

His willingness, loyal devotion, and friendliness have endeared him to us.

May happiness and good fortune follow him throughout the years to come.

Eagles-Whedbee

Administration

Mr. O. E. Dowd
Principal of J. H. Rose High School

Mr. Junius H. Rose
Superintendent of city schools

Miss Mary Eakes
Secretary to Mr. Rose

Miss Claudette Wilson
Secretary to Mr. Dowd

Mrs. Ellen Carroll
Supervisor of Elementary schools

Faculty

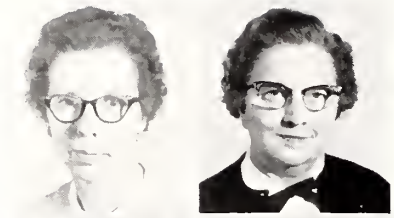

Mrs. Kemp Baldwin
East Carolina College; mathematics

Miss Laura Bell
Woman's College of U.N.C.; commerce

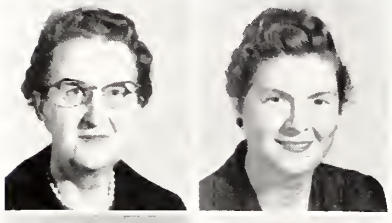

Mrs. Ruth Bing
Kearny State Teacher's College; commerce

Mrs. Grace Carraway
East Carolina College; University of North Carolina; homemaking

Mrs. Nell Everett
Longwood College; Scarritt; English

Mrs. Margaret Farley
Woman's College of U.N.C.; University of North Carolina; library science

Mr. Roland Farley
Duke University; East Carolina College; health, physical education, coach

Miss Estelle Greene
East Carolina College; mathematics

Best wishes!
Deanie B. Haskett

Miss Deanie B. Haskett
East Carolina College; English

Mr. W. F. Landing
East Carolina College; English, journalism

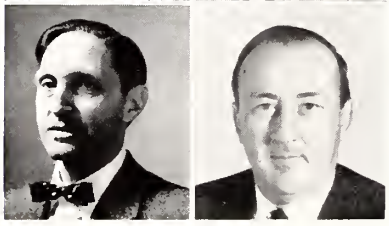

Mr. August Laube
East Carolina College; music

Mr. George McRorie
Wake Forest College; Appalachian State Teachers College; East Carolina College; English.

Faculty

Miss Carolyn Matthews
East Carolina College; health, physical education

Mrs. Elizabeth Mims
Woman's College of U.N.C.; Spanish

Mrs. Evelyn Moye
Marion Junior College, Duke University; Latin and algebra

Mr. James Nicholson
East Carolina College; science

Mr. R. G. Phillips
Wake Forest College, George Peabody College; health, physical education, coach

Mrs. Edith Plymale
Marshall College, East Carolina College; social studies.

Mr. James Rodgers
University of North Carolina, East Carolina College; band

Miss Frances Smith
St. Mary's Junior College, East Carolina College; mathematics

Mr. Robert Starling
Atlantic Christian College, University of North Carolina; social studies

Mrs. Christine Tripp
East Carolina College; science

Mr. Odell Welborn
Elon College; science, coach

Mrs. Rachel Welborn
Woman's College of U.N.C.; home making

Mrs. Nellie White
Chowan College, East Carolina College; French, English

Mr. Earl Windley
N. C. State College, Registered Engineer, Naval Architect; shop, mechanical drawing

Best Wishes
Edith J. Plymale

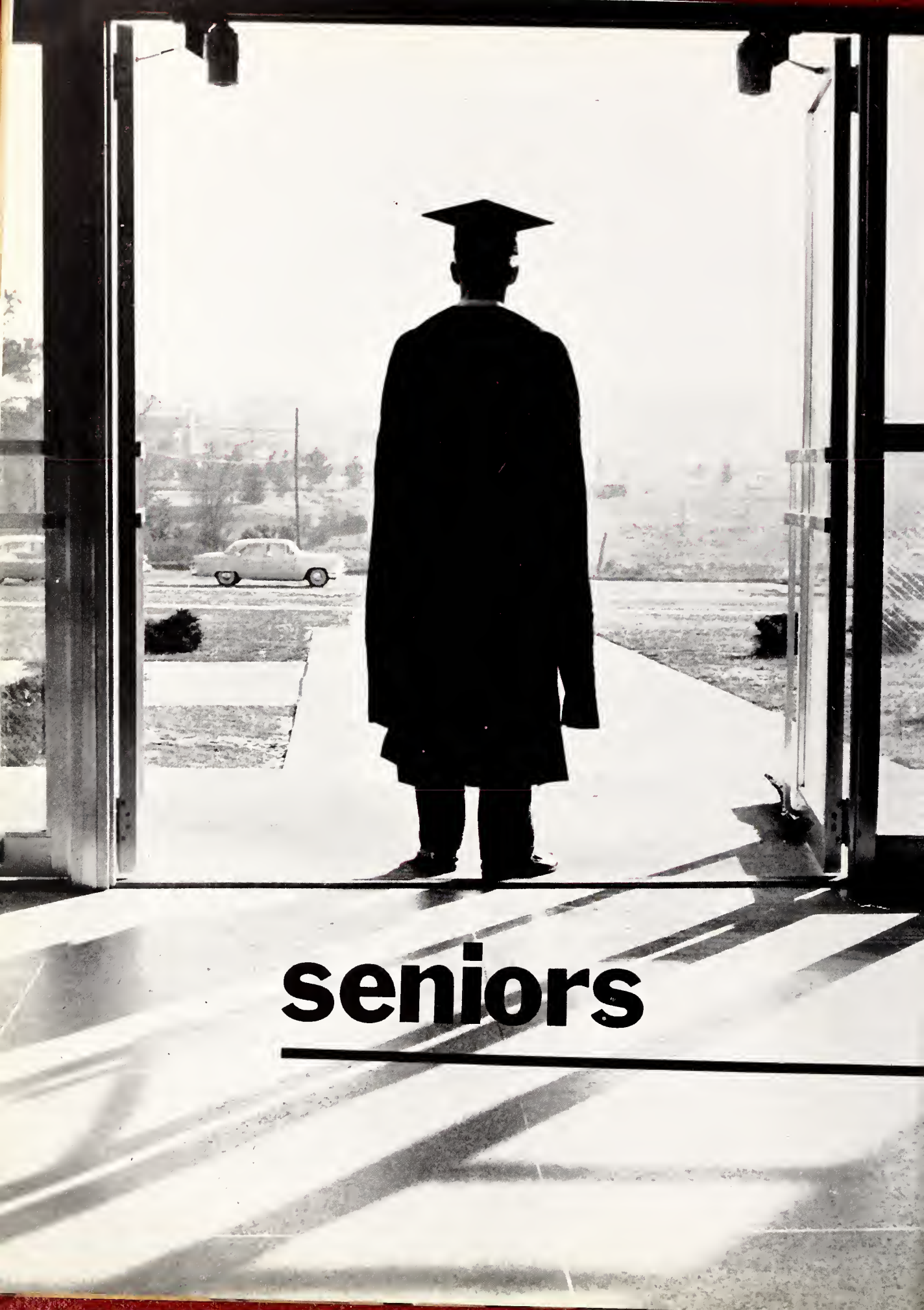

seniors

Senior Class Officers

Left to right: Louis Arthur, president; Billy Brown, vice-president; Joe Moye, treasurer; Gene Davenport, secretary.

Class Color: Red

Class Flower: Rose-bud

Class Motto: "Of a good beginning cometh a good end."

Seniors

Judith Elizabeth Adams

"Lizzy"

Girls' Chorus, 1,2,3,4; Mixed Chorus 1,2,3, 4; F. H. A., 1,2; Decorating committee, Deb. Ball 2; Freshman Foll. Dec. Comm. 2; Freshman Foll. Floorshow 1; Jr.-Sr. Dec. Comm. 3; Pick-Pep Club 3.

Frances Hunt Allen

"Fran"

Dram. Club 4; Pres. 4; N. F. L. 1,2,3; F. H. A. 4; F. T. A. 4; S. C. A. Rep. 1; Alt. 2; Mixed Chorus 2,3,4; Greensboro 3; Girls' Chorus 2,3,4; Bible Club 4; Green Lights 3, 4; Business Mgr. 4; Fresh. Foll. Dec. Comm. 1; Deb. Ball Dec. Comm. 2; Mag. Sales Chairman 3; Pick-Pep Club 3,4; Quill and Scroll 4; Int. Schol. Press Assn. 4;

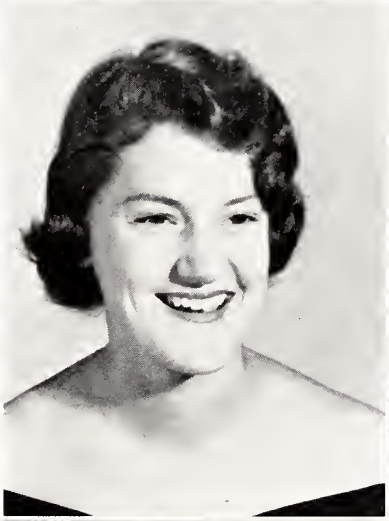

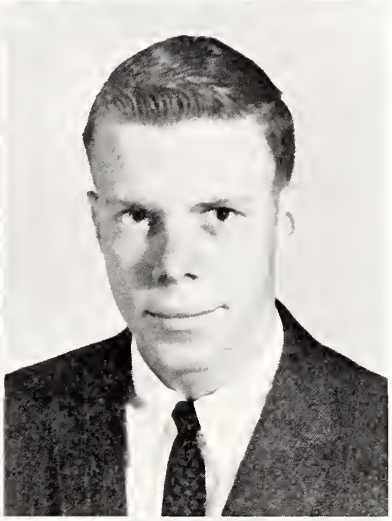

Julia Bready Anthony

"Toni"

Mixed Chorus 1,2,3,4; Girls' Chorus 1,2,3; Span. Fiesta 2; Deb. Ball 2; Jour. 3; Jr.-Sr. Floorshow 3; S. C. A. Alt. 4; Science Club 4; Pick Pep Club 3;

Louis Chesterfield Arthur III

"Freddie Ray"

Class Pres. 2,3,4; Monogram Club 2,3,4; Sec.-Treas. 4; Lib. Club 2,3,4; Vice-Pres. 3; Traffic Comm. 3,4; S. C. A. Rep. 1,3; Alt. 2,4; Wrestling 1,2,3,4; State Wrestling Champ. 2; Track 1,2,4; Superlative 4; Boys' Chorus 2; Mixed Chorus 2.

Judy Pearl Ballance

"Pearl"

Band 1,2,3,4; Sec. 4; Section Leader 3,4, Flute Trio 3,4; Woodwind Trio 3, 4; All-State Band Clinic 3,4; Girls' Chorus 1,2; Mixed Chorus 1,2; Pan. Am. Fiesta 2; Grand-march 2; Floorshow 2; Fresh. Fol. Comm. 1; Deb. Ball Comm. 2; Jr.-Sr. Comm. 3; Home-coming Sponsor 3; Dram. Club 4; Annual Staff 4; Solo-Ensemble Contest 3; Superlative 4;

Patricia Ann Barlow

"Pat"

Jr.-High Commencement Spkr. 1; Co-Chr. Fresh. Fol. Ticket Comm. 1; Deb. Ball Comm. 2; Jr.-Sr. Comm. 3; S. C. A. Rep. 2,4; Home Room Chr. 3; N. F. L. 1,2,3; F. N. A. 1,3,4; Sec. 4; F. H. A. 3,4; Vice-Pres. 4; Annual Staff 4; Ass. Ed. 4; N. H. S. 3,4; Pick-Pep Club 3;

Seniors

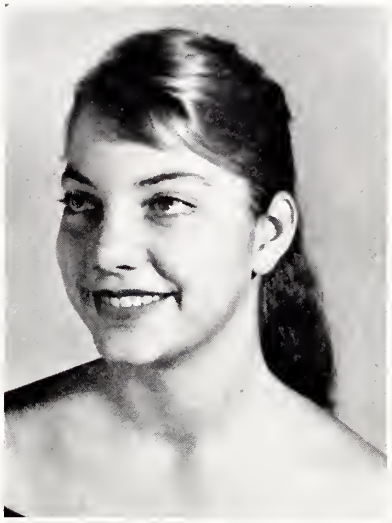

Katherine Elizabeth Barrett

"Kathy"

Cheerleader 1; Mixed Chorus 1,2,4; Jr.-Sr. Comm. 3; Girls' Chorus 4; Dram. Club 4; Exchange Ed. of Green Lights 4;

Rebecca Ann Basnight

"Beck"

Annual Staff 4; Pick Pep-Club 3,4; S. C. A. Alt. 2; Co. Chr. Jr.-Sr. Floorshow Comm. 3; F. N. C. 1; Miss Newsprint Prom 1; Fresh. Fol. Floorshow 1; Fresh. Fol. Comm. 1; Deb. Ball Comm. 2.

Delores Ann Basso

"Dee"

Trans. from New York 2; F. H. A. 2; Girls' Chorus 4; Mixed Chorus 4; Dram. Club 4; Madrigals 4;

Nancy Ann Berryman

"Nancy"

Majorette 2,3,4; Mixed Chorus 1,2,4; Girls' Chorus 1,2,4; S. C. A. Rep. 1; Alt. 2; F. T. A. 3,4; Deb. Ball Floorshow 2; Jr.-Sr. Floorshow 3; Tau Staff 4;

Martha Dawn Best

"Dawn"

School Bank 3,4.

Jessie Faye Bland

"Jessie"

Fresh. Fol. Floorshow 1; Span. Fiesta Floorshow 2; Flagbearer 2,3,4; Head 4; Mixed Chorus 4; Girls' Chorus 4;

Seniors

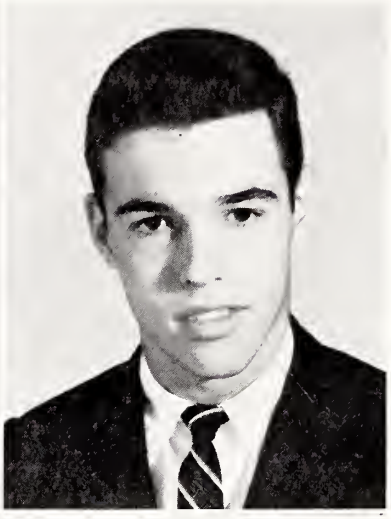

Jane Edens Blue

"Jane"

Mixed Chorus 1,2; Girls' Chorus 1,2; F. N. C. 1,2; Band 1,2,3,4; Majorette 3,4; Homecoming Sponsor 3; Pick Pep Cluh 3,4; Annual Staff 4; Fresh. Fol. Floorshow 1; Jr.-Sr. Comm. Co-Chr. 3; Home Room Chr. 1, 4.

John Blake Boyd

"John"

Monogram Club 3,4; Football 1,2,3,4; Track 1,2,3,4.

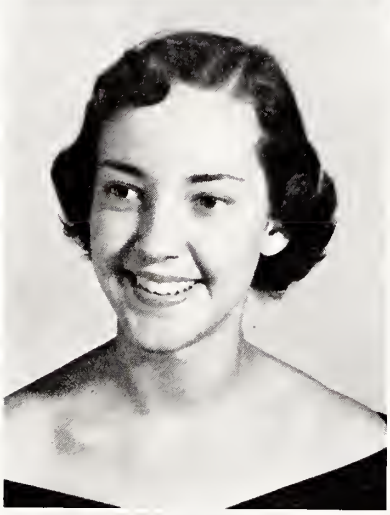

Jolinda Brewer

"Jo"

Girls' Chorus 1,4; Mixed Chorus 4; Band 1; Majorette 2,3,4; Fresh. Fol. Floorshow 1; Deb. Ball Floorshow 2; Span. Fiesta 2; S. C. A. Alt. 2; Homecoming Sponsor 2; F. H. A. 1; F. N. C. 2; Pick Pep Club 3; Jr.-Sr. Floorshow 3; Annual Staff 4; Ad Salesman 4.

Carolyn Ann Briley

"Carolyn"

Girls' Chorus 1,2,3,4; Mixed Chorus 1,2,3,4; Trio 2,3,4; Chr. Floo.show Comm. Deb. Ball 2; Chr. Costume Comm. Jr.-Sr. 3; Fresh. Fol. Floorshow 1; Deb. Ball Floorshow 2; Jr.-Sr. Floorshow 3; Madrigals 4.

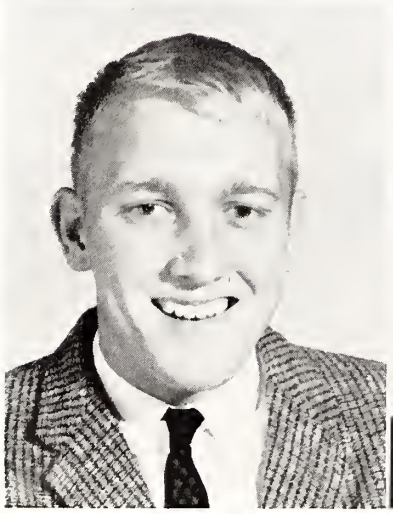

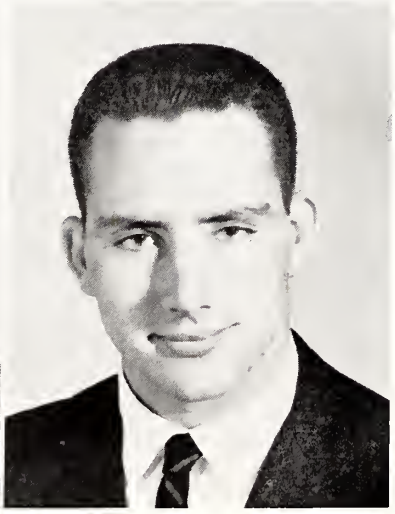

William Howard Brown, Jr.

"Will"

S. C. A. Rep. 2; Alt. 3,4; Chr. Building and Improvement Comm. 4; Class Vice-Pres. 2,4; Football 1,2,3,4; Co-Captain 4; Track 1,2,3,4; Boys' Chorus 4; Monogram Club 2,3,4; Pres. 4; Chr. Stage Comm. Jr.-Sr. 3; Jr.-Sr. Floorshow 3; Conf. on World Affairs 3; Superlative 4; Annual Staff 4; Ad Salesman 4.

Merrill Hamilton Bynum, Jr.

"El Toro"

Fresh. Fol. Dec. Comm. 1; Jr.-Sr. Dec. Comm. 3; Jr.-Sr. Floorshow 3; Monogram Club 2,3,4; N. F. L. 3,4; J. V. Basketball 1, 2; J. V. Football 1; Basketball 3,4; Baseball 1,2,3,4; Superlative 4.

Seniors

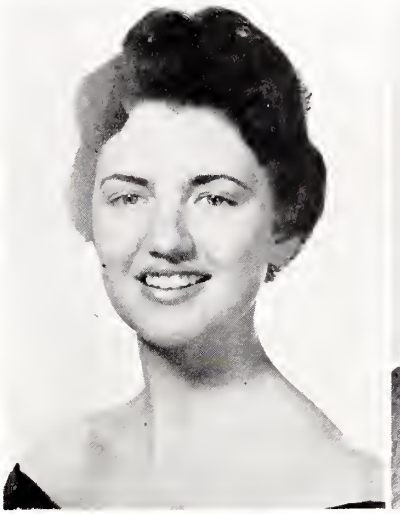

Judith Irene Calhoun

"Judy"

Fresh. Fol. Floorshow 1; Span. Fiesta Floorshow 2; F. H. A. 3,4; F. T. A. 3,4; Lib. Club 3,4; Girls' Chorus 3,4; Mixed Chorus 3,4; Pick Pep Club 3,4; Bible Club 4.

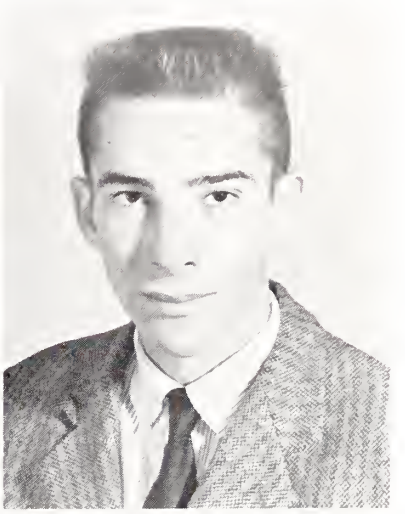

Larry Bryan Carawan

"Larry"

Jr.-Sr. Invitation Comm. 3; Track 1; Marshall 3,4; Superlative 4; Science Club 4; Shop 2,4.

Mildred Chalkley Coleman

"Hard Times"

F. H. A. 1,2; F. N. C. 1,2; Treas. 2; S. C. A. Alt. 1; Roving Rep. 2; Sec. 3; Chr. Cit. Comm. 4; EDNCSCC Del. 2,3; Sec. 4; Girls Chorus 2,3; Mixed Chorus 2,3; Chr. Fresh. Fol. Floorshow Comm. 1; Home Room V. P. 2; F. T. A. 3; N. F. L. 3; Co.-Chr. Home Room Mag. Sales 3; Jr.-Sr. Dec. Comm. 3; Jr.-Sr. Floorshow 3; N. H. S. 3,4; Co-Chief Marshall 3,4; Pick Pep Club 3,4; Vice Pres. 4; Annual Staff 4.

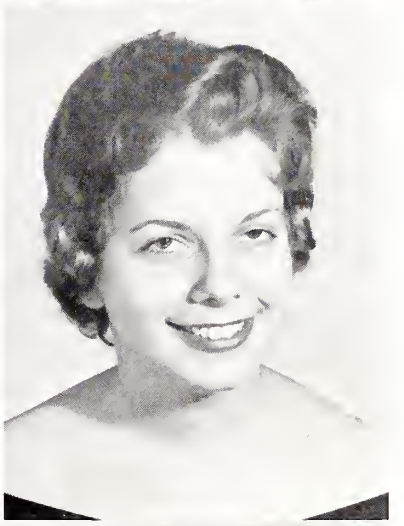

Janet Glenn Cox

"Janet"

Band 1,2,3,4; Sec. Leader 4; Mixed Chorus 1,4; Girls' Chorus 1,4; F. H. A. 1; Deb. 2; Deb. Ball Floorshow 2; Jr.-Sr. Floorshow 3; Jr.-Sr. Dec. Comm. 3; Fresh. Fol. Floorshow 1; S. C. A. Alt. 3.

William Boyd Cox

"B. Cox"

Band 1,2,3,4; Monogram Club 2,3,4; S.C.A. Rep. 1,2,3; Vice-Pres. 4; Building and Improvement Comm. 2,3; Traffic Comm. 2,3; Class Treas. 1,3; Jr.-Sr. Floorshow 3; Co-Chr. Home Room Mag. Sales 3; J. V. Basketball 1; Basketball 2,3,4; Football 1,2,3,4; Baseball 1, 2,3,4; N. H. S. 3,4; Annual Staff 4; Superlative 4; Ad Salesman 4.

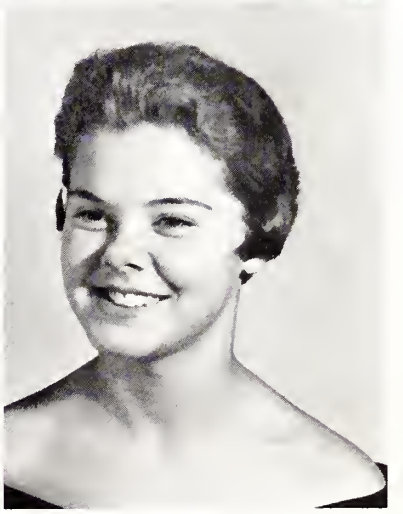

Clara Faye Crawford

"Rounda"

Girls' Chorus 1,2,3; Mixed Chorus 1,2,3; Fresh. Fol Floorshow 1; Deb. 2; Jr.-Sr. Floorshow 3; Pick Pep Club 3,4; Homecoming Sponsor 4; Superlative 4.

Seniors

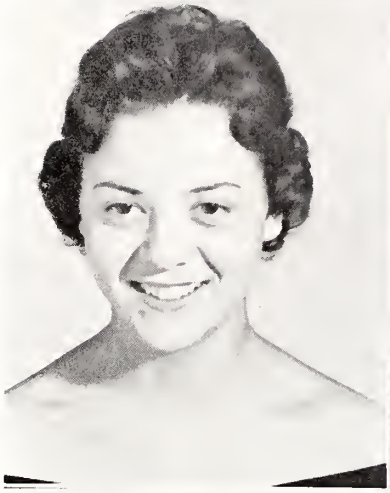

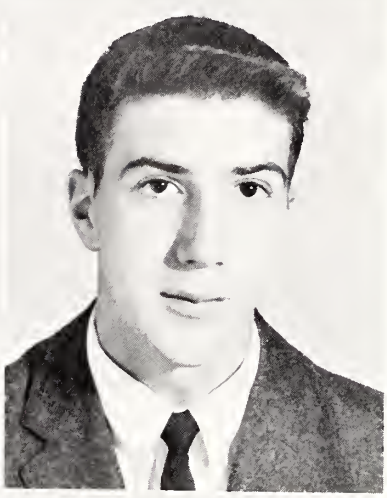

Nannie Sue Crawford

"Sue"

Girls' Chorus 1,4; Mixed Chorus 4; Band 1; Cheerleader 2,3,4; Fresh. Fol. Floorshow 1; Deb. Ball Floorshow 2; Jr.-Sr. Floorshow 3; Span. Fiesta 2; S. C. A. Alt. 1,2; Homecoming Sponsor 4; F. H. A. 1; F. N. C. 2; Pick Pep Club 3.

William Vanderclock Crenshaw

"Creng"

Football 2; Wrestling 1,2; Track 1,2.

James Bryce Cummings

"Bozo"

Basketball 2,3,4; Baseball 2,3,4; Lib. Club 1, 2,3,4; Pres. 4; Annual Staff 4; Ass. Bus. Manager 4; Fresh. Fol. Floorshow 1; Deb. Ball M. C. 2; Jr.-Sr. M. C. 3; Homecoming M. C. 4; S. C. A. Rep. 1; Pick Pep Club 4; Deb. Ball Comm. Chr. 2.

Katherine Gene Davenport

"Mansfield"

Fresh. Fol. Floorshow 1; N. F. L. 1,2,3; Vice-Pres. 3; Co-Chr. Stage Comm. Fresh. Fol. 1; N. H. S. Award 1; Deb. Ball Floorshow 2; S. C. A. Rep. 2,3; Chr. Jud. Comm. 4; Mixed Chorus 2; Girls' Chorus 1,2; Flagbearer 2,3, 4; Pick Pep Club 4; Traf. Comm. 4; S. C. A. Handbook Comm. 4; Jr.-Sr. Floor. 3; Tau Staff 4; Span. Fiesta Floor. 2; Class Vice-Pres 3; Class Sec. 4; N. H. S. 3,4; Pres. 4; Homecoming Sponsor 4; Marshal 3,4; Overall Stationary Sales Chr. 4; Superlative 4.

Dorothy Lewellyn Davis

"Dot"

Transferred from New Orleans 1; Girls' Chorus 1,2; Mixed Chorus 2; Deb. Ball Floorshow 2; S. C. A. Alt. 2,3; Pub. Chr. 4; French Award 2,3; N. H. S. 3,4; Marshal 3, 4; Jr.-Sr. Overall Chr. 3; Superlative 4; Traf. Comm. 4; Pick Pep Club 3,4; Sec. 4; Green Lights-Staff 3; Annual Staff 4; Lit. Ed. 4.

Mildred Elizabeth Derrick

"Betty"

N. F. L. 1,2,3,4; F. H. A. 1,2,3,4; F. T. A. 3,4; Band 1,2,3,4; Sec. Leader 4; Band Ass. Lib 2,3,4; Mixed Chorus 1,2,3; Girls' Chorus 1,2,3; N. H. S. 3,4; Vice-Pres. 4; Fresh. Fol. Floorshow 1; Jr. High Commencement Spkr. 1; Marshal 3,4; Annual Staff 4; Bus. Manager 4; Limelighter 2; Pick Pep Club 3; Del. Jr. Science Symposium 3; Science Club 4; Co-Chr. Home Room Magazine Sales 3.

Seniors

Wanda Roma Dickens

"Kitty"

Fresh. Fol. Floorshow 1; F. H. A. 2,3; Hist. 3; Bible Club 4; Girls' Chorus 4; Mixed Chorus 4; Jr.-Sr. Dec. Comm. 3; Fresh. Fol. Comm. 1; Deh. Ball Clean-Up Comm. 2; Pan American Fiesta Floorshow 2.

William Carol Dixon

"Wild Bill"

Shop; Jr.-Sr. Dec. Comm. 3.

Selma Elizabeth Dudley

"Libbie"

Band 1,2,3,4.

Margaret Joanne Eagles

"Buzz"

Band 1,2; F. H. A. 1,2,3; F. N. C. 2; Pub. Chr. Fresh. Fol. 1; Fresh. Fol. Floorshow 1; Deb. Ball Floorshow 2; Jr.-Sr. Floorshow 3; S. C. A. Rep. 3; Green Lights Staff 4; Cheerleader 3,4; Sec. 4; Annual Staff 4; Co-Ed. 4; Mixed Chorus 1,2; Science Club 4; Tar Heel Girls' State 3; Home Room Chr. Mag. Sales 3; Pick Pep Club 3,4; Quill and Scroll 4; Jr.-Sr. Hat Check Girl 4; Dec. Comm. Fresh Fol. 1; Dec. Comm. Deb. Ball 2; Dec. Comm. Jr.-Sr. 3; Dram. Club 4.

Edyth LaVerne Eatmon

"Verne"

Mixed Chorus 1,2,3,4; Girls Chorus 1,2,3,4; F. N. C. 2; Span. Fiesta 2; S. C. A. Alt. 2; Deh. Ball Floor. 2; Jr.-Sr. Floor. 1,2,3; Cor. Ball Floor. 1; Fresh. Fol. Floor. 1; Jr.-Sr. Floor. Comm. 3; Dram. Club 4; Superlative 4; Pick Pep Club 3,4; Homecoming Sponsor 3.

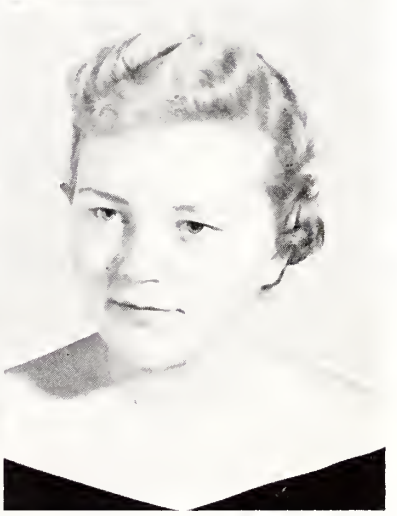

Margaret Anne Evans

"Anne"

Mixed Chorus 1,2; Band 1,2; F. H. A. 1,2; F. N. C. 2,3,4; S. C. A. Rep. 1,2; Fresh. Fol. Floorshow 1, Deb. Ball Comm. and Floorshow 2; Jr.-Sr. Floorshow 3; Jr.-Sr. Comm. Chr. 3; Span. Fiesta Floorshow 2; Annual Staff 4; Pick Pep Club 3,4; Pres. 4; Homecoming Sponsor 4.

Seniors

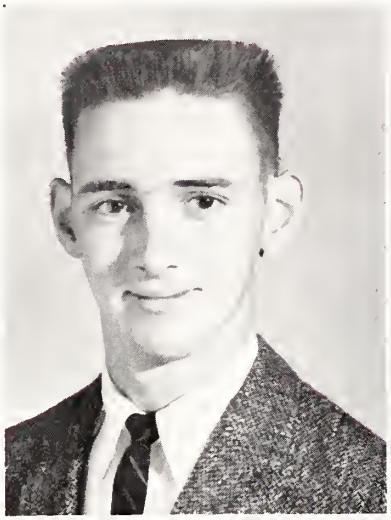

Luther Ronald Finch

"Fonnie Rinch"

J. V. Foothall 1; J. V. Baskethall 1,2; Baseball 1,2,3,4; Fresh. Fol. Floorshow 1; Cor. Ball Floorshow 1; Deb. Ball Floor. 2; Jr.-Sr. Floor. 2,3; Band 1,2,3,4; Drum Major 2,3,4; Sec. Leader 1,2,4; Eastern All-State Band Clinic 1,3,4; Mixed Chorus 1,2,3,4; Pres. 4; Boys' Chorus 1,2,3,4; Pres. 4; Quartet 2,4; Madrigals 4; State Choral Festival 3,4; Choral Solo and Ensemhle Contest 2,3,4; Band Solo and Ensemhle Contest 3,4; Dram. Club 4; Superlative 4.

Steven Flynn

"Stevereno"

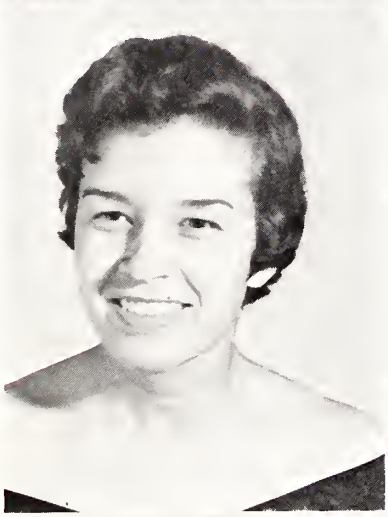

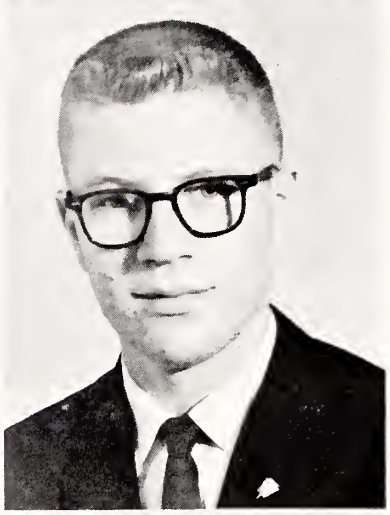

Anne Elizabeth Fodrie

"Anne"

F. H. A. 1,2; Mixed Chorus 1,2,3,4; Girls' Chorus 1,2,3,4, Madrigals 4; Dram. Cluh 4; Bihle Club 4; State Choral Festival 3; Jr.-Sr. Floorshow 3.

Howard Glenn Garner

"H. G."

S. C. A. 1,2,3,4; Treas. 3; Pres. 4; Mixed Chorus 2; Boys' Glee Club 2,4; Basketball 2, 3,4; Basehall 2,3,4; Football 1; Monogram-Cluh 2,3,4, Span. Fiesta Floorshow 2; Jr.-Sr. Floorshow 3; N. H. S. 3,4; Lib. Club 2; Superlative 4.

Barbara Neil Gilliam

"Bobbie"

S. C. A. Alt 1; Mixed Chorus 2; F. N. C. 1; Fresh. Fol. Comm. Co-Chr. 1; Jr.-Sr. Hat Check Girl 2; Deb. Ball Comm. 2; Homecoming Sponsor 3; Annual Staff 4; Ad Salesman 4; Pick Pep Cluh 3,4; Jr.-Sr. Dec. Comm. 3; Superlative 4.

Laura Lee Gurganus

"Lardybelle"

Girls' Glee Club 1,2,4; Mixed Chorus 1,2,3,4; Girls' Trio 1,2,3,4; Madrigals 4; Jr. High Commencement Spkr. 1; S. C. A. Rep. 2,3; Alt. 1; Welcome and Dance Comm. Chr. 4; Debutante 2; Deb. Ball Floorshow 2; French Award 2; Home Room Chr. 2; N. H. S. 3, 4; Sec.-Treas. 4; Homecoming Sponsor 3; Marshall 3,4; Dram. Cluh 4; Annual Staff 4; Ad Salesman 4.

Seniors

Sellers Mark Gurganus

"Sellars"

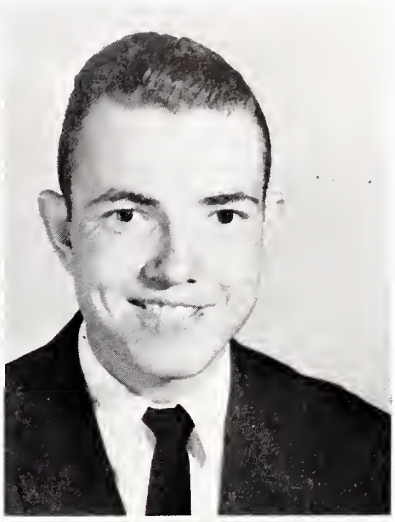

Bonnie Ray Hardee

"Bonnie"

Shop 2.

Ethel Faye Hardee

"Ethel"

Mixed Chorus 1,2,3,4; Girls' Chorus 1,2,3,4; Fresh. Fol. Floorshow 1; Fresh. Fol. Dec. Comm. 1; Co-Chr. Deh. Ball Dec. Comm. 2; Jr.-Sr. Dec. Comm. 3; Homecoming Sponsor 4; Jr.-Sr. Floorshow 3; Phantomettes 4; Annual Staff 4; Office Worker 4; Dram. Club 4.

Joseph Flynn Hardee

"Joe"

Shop 1,2,3.

George Livingston Hazleton

"Rusty"

Science Club 4; Pres. 4; Jr. Science Symposium 3.

Mary Retha Hice

"Hice"

F. H. A. 1,2; Span. Fiesta Floorshow 2; Lih. Cluh 4; Mixed Chorus 1,3; Girls' Glee Club 1,3; Dram. Club 4; Fresh. Fol. Floorshow 1; Green Lights Staff 4; Pick Pep Club 3.

Seniors

Thomas Rhett Honeycutt

"Runnycutt"

Football 1; Basketball 1,2; Span. Fiesta Floorshow 2; Jr.-Sr. Floorshow 3.

James Sidney Jenkins III

"Jimmy"

Deb. Ball Floorshow 2; Jr.-Sr. Dec. Comm. 3; Science Club 4; Home Room Chr. 4.

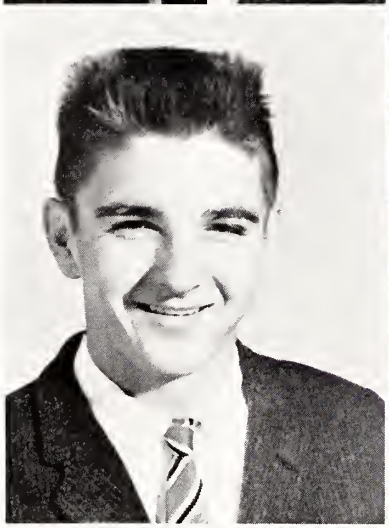

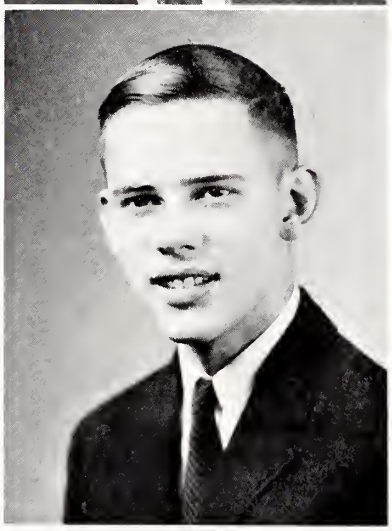

Edward Earl Johnson

"Ed"

Shop 4; Wrestling 2; S. C. A. Alt. 1; Jr.-Sr. Dec. Comm. 3.

Jasper Livingston Jones, Jr.

"Jasper"

Boys' Chorus 1,2,3,4; Mixed Chorus 1,2,3,4; N. F. L. 1; Lib. Club 3,4; Madrigals 4; Dram. Club 4; Chmn. Jr.-Sr. Speech Comm. 3; Deb. Ball Comm. 2; Fresh. Fol. Floorshow 1; Annual Staff 4.

Patsy Jones

"Dimples"

Fresh. Fol. Floorshow 1; Deb. Ball Floorshow 2; Vocalist for Dance Band 2; Jr.-Sr. Floorshow 2,3; Dec. Comm. 3; Mixed Chorus 1,2, 3,4; Girls' Chorus 1,2,3,4; Pres. 4; Girls Trio 2,3,4; Madrigals 4; Drama Club 4; F. H. A. 2,3,4; Song Leader 2,3,4.

Ruth Chappell Jordan

"Rufus"

Band 1; Fresh. Fol. Floorshow 1; Girls' Chorus 1,4; Mixed Chorus 4; F. H. A. 1,2; F. N. C. 2; Majorette 4; Deb. Ball Floorshow 2; Jr.-Sr. Floorshow 3; Pick Pep Club 3; Annual Staff 4; Ad Salesman 4; Span. Fiesta Floorshow 2.

Seniors

Beverly Linda Joyner

"Linda"

Span. Fiesta Floorshow 2; F. N. C. 2,3; Pick Pep Club 3.

Frances Elizabeth Keel

"Libby"

F. N. C. 1,2,3; Jr.-Sr. Tables Dec. Comm. Chmn. 3; Jr.-Sr. Floorshow 3; Pick Pep Club 3,4; Mixed Chorus 3,4; Girls' Chorus 3,4; Phantomettes 4; Dram. Club 4.

Joyce Faye Little

"Juicy"

Class Sec. 1,2; Music Club 1; F. H. A. 1,2; Reporter 2; Girls' Basketball 1,2; Transfer from Middlesex 2; Girls' Chorus 2; Mixed Chorus 2; School Store 3,4; Dram. Club 4.

Shirley Dail Little

"Shirley"

School Store 4.

Sue Ann Lupton

"Sue"

F. N. C. 1,2; Girls' Chorus 1,2; Mixed Chorus 1, 2; Fresh. Fol. Floorshow 1; Ticket Comm. Fresh. Fol. 1; Jr.-Sr. Tables Dec. Comm. Chmn. 3; Lib. Club 3,4; Pick Pep Club 3,4; Annual Staff 4.

Clyde Thomas Mallison, Jr.

"C. T."

Fresh. Fol. Floorshow Comm. 1; Fresh. Fol. Floorshow 1; Deb. Ball Dec. Comm. 2; Deb. Ball Floorshow 2; Jr.-Sr. Dec. Comm. 3; Jr.-Sr. Floorshow 3; Annual Staff 4; Sports Ed. 4; Homecoming Pub. Comm. 4; Track 1,2,4; Football 1,2; Wrestling 1,2; Monogram Club 2; Lib. Club 3,4; Reporter 3; Vice-Pres. 4; Band 1,2,3,4; Vice-Pres. 3; Pres. 4; Dance Band 1,2,3,4; Span. Fiesta Floorshow 2.

Seniors

Leota Nell May

"Nellie Bird"

Span. Fiesta Floorshow 2; Mixed Chorus 1, 2,4; Girls' Chorus 1,2,4; F. H. A. 1,2; Pick Pep Club 3; Jr.-Sr. Comm. 3; Deh. Ball Dec. Comm. 2; Fresh. Fol. Dec. Comm. 1.

Betty Lou Merritt

"Bet"

Mixed Chorus 1,2,3,4; Girls' Chorus 1,2,3; F. H. A. 4; F. T. A. 3,4; Dram. Club 4; Home Room Chmn. Stationary Sales 4; Jr.-Sr. Dec. Comm. 3.

Catherine Tatum Moore

"Catherine"

Co-Chief Marshal 3,4; N. H. S. 3,4; S. C. A. Roaring Rep. 2; Traffic Comm. 1,2,3,4; Traffic Comm. Chmn. 4; Green Lights Staff 2, 3,4; Jr. Ed. 3; Ed. in Chief 4; Annual Staff 4, Band 1,2,3; Sec. Leader 2,3; District Band Clinic 3; Mixed Chorus 2; Girls' Chorus 2; F. T. A. 3,4; F. H. A. 1,2,3; Treas. 1; F. N. C. 2, 3, 4; Pick Pep Club 4; Science Club 4; High Magazine Salesman 3; Jr. High Commencement Spkr. 1; Fresh. Fol. Comm. Chr. 1; Fresh. Fol. Floorshow 1; Superlative 4; Home Room Chmn. Mag. Sales 3; Quill and Scroll 4; S. C. A. Pub. Comm. 3.

Patricia Anne Morton

"Pat"

F. H. A. 1; F. N. C. 2; Glee Club 1, 4; Jr.-Sr. Floorshow 3; Fresh. Fol. Floorshow 1; Deb. Ball Floorshow 2; F. T. A. 1; Dram. Club 4.

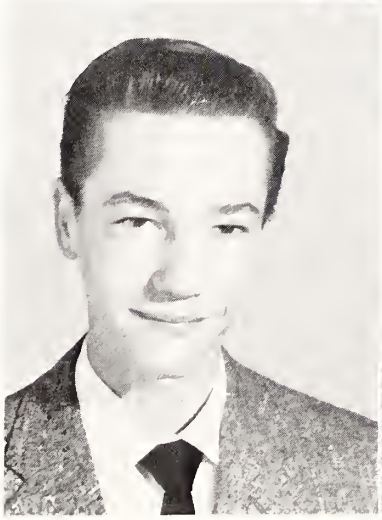

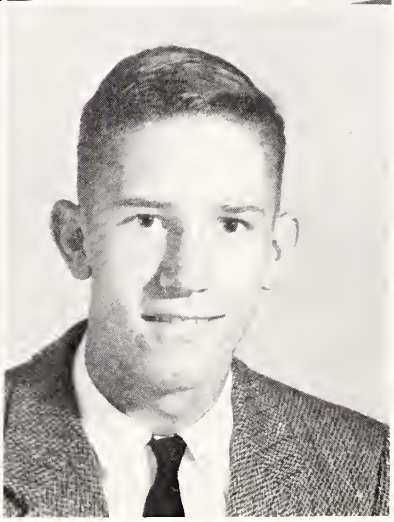

James Franklin Moye

"Frank"

Shop 2.

Joseph Sidney Moye, Jr.

"Joe"

Football 1; J. V. Basketball 1,2, Varsity Basketball 3,4; Baseball 1,2,3,4; S. C. A. Rep. 1,2,4; Cit. Comm. 3; Traffic Comm. 4; Co-Chmn. Stage Comm. Jr.-Sr. 3; Jr.-Sr. Floorshow 3; Class Treas. 4.

Seniors

Kathryn Glynn Mozingo

"Kathryn"

S. C. A. Alt. 1; Mixed Chorus 1,4; Girls' Chorus 1,4; Jr.-Sr. Comm. 3.

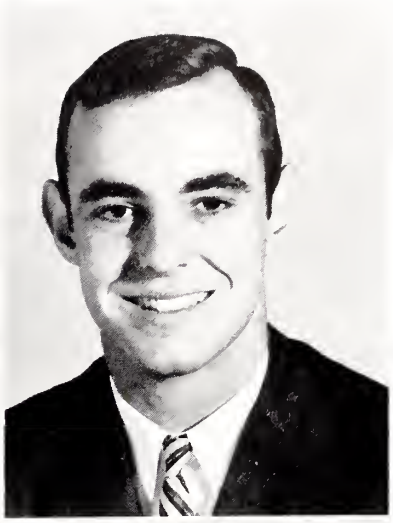

John Stephen Noble

"O. C."

S. C. A. Alt. 1,4; Science Club 4; Monogram Club 2,3,4; Vice-Pres. 4; Span. Fiesta Floorshow 2; Football 1,3,4; Co-Captain 4; Basketball 1,2,3,4; Baseball 1,4; Track 2,3; Jr.-Sr. Floorshow 3; Jr.-Sr. Dec. Comm. 3; Deb. Ball Escort 2.

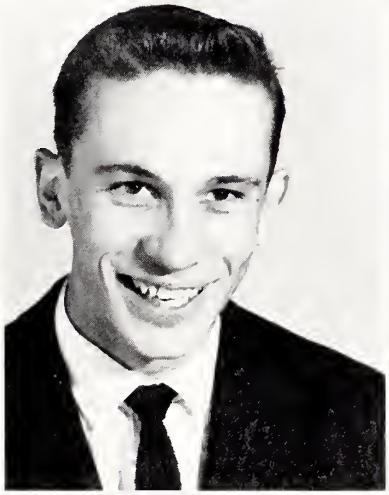

Mike Walter Norris

"Spike"

Band 1,2,3; Photo Club 1; Dance Band 1; Home Room Pres. 2; Class Pres. 3; Runner-up. Best Driver Of The Year 2; Transferred from Anderson H. S. 4; Band 4.

Kathryn Elizabeth Oakes

"Katrina"

1955 Runner-up Princess Cor. Ball Fresh. Fol. Floorshow 1; Co-Chmn. Fresh. Fol. Floorshow Comm. 1; S. C. A. Rep. 1; F. H. A. 1,2,3; Pres. 2; Deb. Ball Floorshow 2; Deb. Ball Comm. Chmn. 2; Debutante 2; Home Room Chmn. 3; F. T. A. 2,3,4; N. F. L. 2,3; Radio Club 2,3; Vice-Pres. 3; F. N. A. 1,2; S. C. A. Comm. Chmn. 4; Marshall 3, 4; Homecoming Sponsor 3; Homecoming Queen 4; Superlative 4; Annual Staff 4; Asst. Ed. 4; Class Sec. 3; Comm. Chmn. Jr.-Sr. 3; Overall Dec. Comm. Chmn. Jr.-Sr. 3; Jr.-Sr. Floorshow 3; Chmn. S. C. A. Christmas Project 2,4; Cheerleader 1,3,4; Chief 4; Pick Pep Club 3,4; Mixed Chorus 1,2; Girls Chorus 1,2.

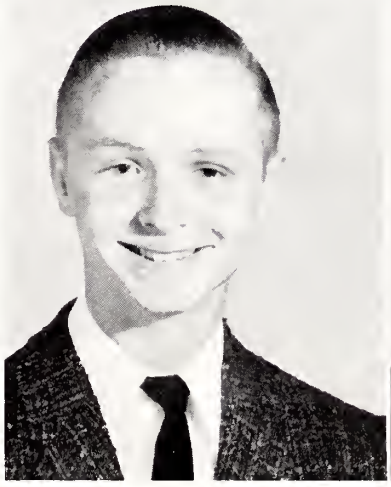

Charles Augustus Overton

"Charles"

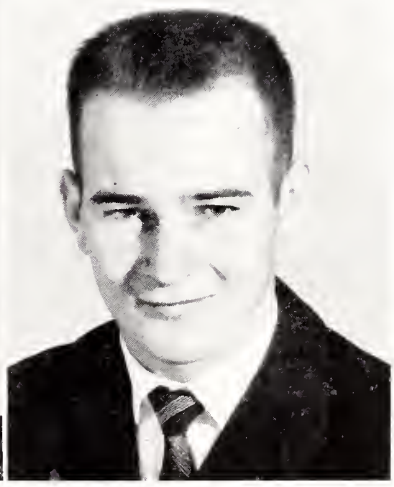

Wilbur Ray Owens

"Wilbur"

Football 1,2,3,4; Wrestling 1,2,3,4; Track 3, 4; Monogram Club 3,4; Dec. Comm. Deb. Ball 2.

Seniors

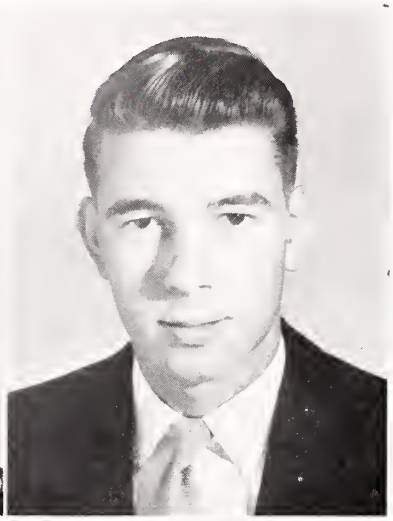

Peggy Joyce Page

"Joycie Lou Mae"

Fresh. Fol. Floorshow 1; F. H. A. 1; Pan-Am. Fiesta Floorshow 2; Girls' Chorus 4; Mixed Chorus 4; Lib. Club 4.

George Calaway Patrick, Jr.

"George"

Fresh. Fol. Floorshow 1; Deb. Ball Floorshow 2; Jr.-Sr. Stage Comm. 3; Annual Staff 4; Band 1,2,3,4; Dance Band 1,2,3,4; Band Vice-Pres. 4; Sec. Leader 4; Science Club 4.

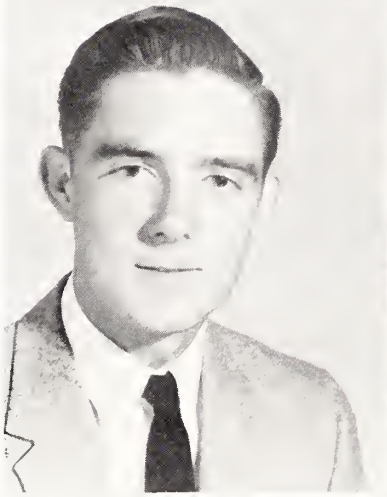

Joe Ira Pollard

"Joe"

Shop 2,3.

Cathryn Marie Ratcliffe

"Cat Rat"

S. C. A. Rep. 1; Alt. 2; Fresh. Foll. Foyer Comm. 1; Fresh. Fol. Floorshow 1; N. F. L. 1,2,3,4; Sec. 2; Deb. Ball Band, Tickets, and Ad. Comm. 2; Hi-School Hi-Lites 1; Jr.-Sr. Costume Comm. 2; F. T. A. 2,4; Pres. 4; Pick Pep Club 3; Dram. Club 4; Annual Staff 4; Art Ed. 4;

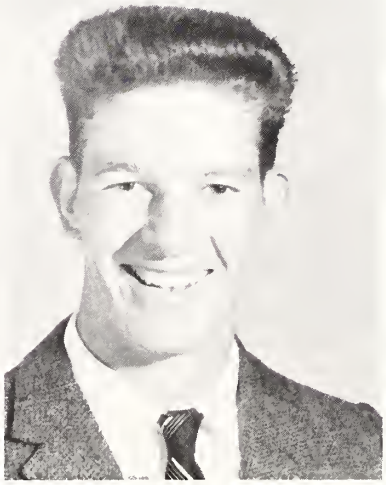

Anna Katherine Raynor

"P. P."

J. V. Cheerleader 1; Varsity Cheerleader 2, 3,4; Asst. Chief 4; Girls' Glee Club 1,2; Mixed Chorus 1,2; F. T. A. 2,3,4; Treas. 3; F. H. A. 1,2,3; Vice Pres. 3; N. F. L. 1,2,3; S. C. A. Rep. 1; Alt. 2; Pick Pep Club 3,4; Homecoming Sponsor 4; Superlative 4; Class Sec. 2; Span. Fiesta Floorshow 2; Deb. Ball Floorshow 2; Debutante 2; Fresh. Fol. Floorshow 1; Jr.-Sr. Floorshow 3; High School Hi-Lites 2,3; Annual Staff 4.

Deane Gray Roache

"La Cooka Rocha"

Shop 3,4; Wrestling 1,2,3,4; Boys' Glee Club 1; Mixed Chorus 1; Football 1,2.

Seniors

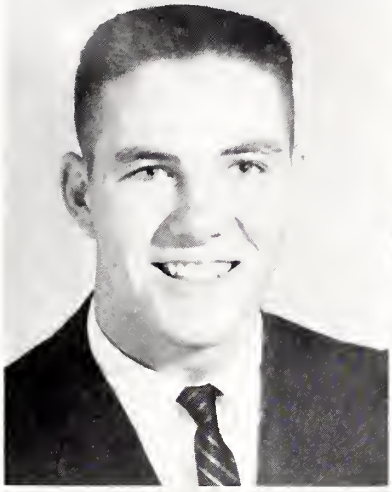

Charles Brown Roberts

"Thin"

Football 1,2,3,4; Track 1,2,3,4; Wrestling 1, 2,3,4; Shop 1,4; Span. Fiesta Floorshow 2, Glee Club 1,2; Superlative 4.

Retha Elizabeth Rogers

"Lib"

Fresh. Fol. Floorshow 1; Fresh. Fol. Comm. 1; Deb. Ball Floorshow 2; Deb. Ball Comm. Chmn. 2; Jr.-Sr. Floorshow 1,2,4; Jr.-Sr. Comm. Chmn. 3; Mixed Chorus 1,2; Girls' Glee Club 1,2; Green Lights Copy Reader 4; Art. Ed 3,4; E. C. C. Summer Music Camp 1,2,3,4; Dram. Club 4; Sec. 4; Drill Team Instructor 4; Majorette 2,3,4; Head Majorette 3,4; Superlative 4; District Music Clinic 2; Span. Fiesta Floorshow 2.

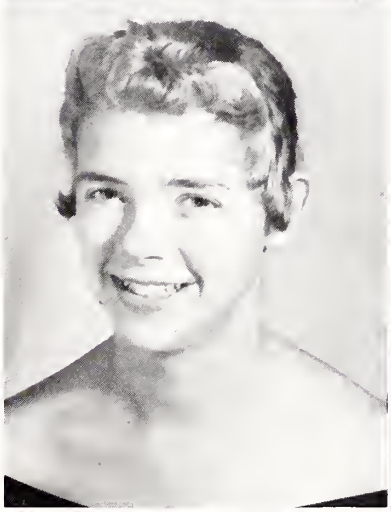

Sara Louise Rogers

"Lou"

N. F. L. 1; Girls Glee Club 1,2,3,4; Mixed Chorus 1,2,3,4; Band 1,2,3,4; Phantomettes 4; F. H. A. 1,2,3; Fresh. Fol. Floorshow 1; Fresh. Fol. Dec. Comm. 1; F. T. A. 4; Jr.-Sr. Floorshow 3; Pick Pep Club 3,4; Clarinet Quartet 3; Dram. Club 4.

Ronald Newman Rosevcare

"Rosie"

Shop 2.

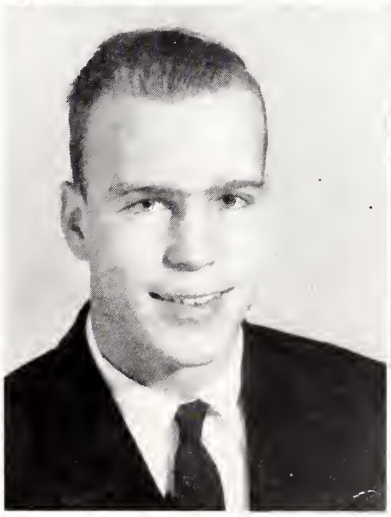

Charles Ross

"Ross"

Football 1,2,3,4; Honorable Mention for All Conference 4; Track 2,3,4; S. C. A. Rep. 2, 3; Class Treas. 2; Deb. Ball Floorshow 2; Jr.-Sr. Floorshow 2,3; Monogram Club 3,4; Annual Staff 4; Jr.-Sr. Comm. 3; Deb. Ball Comm 2; Span. Fiesta Floorshow 2.

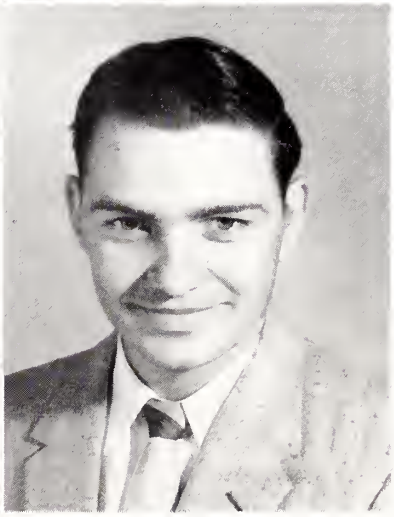

Kenneth Paul Russ

"Pop"

Shop 2; Bible Club 4.

Seniors

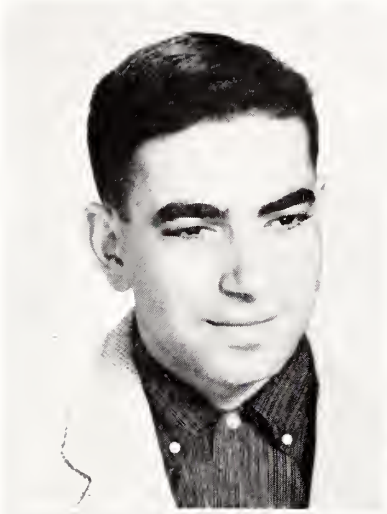

George Ray Saieed

"Saieed"

Band 1,2,3,4; Treas. 4; Sec. Leader 4; Storybook Ball Floorshow 2; Lighting Comm. Storybook Ball 2.

Sally Ross Simpson

"Sally"

Class Sec. 1; J. V. Cheerleader 1; Girls' Glee Club 1; Mixed Chorus 1; S. C. A. Rep. 1; Phantomette 4; Deb. Ball Floorshow 2; Jr.-Sr. Floorshow 3; Jr.-Sr. Comm. Chmn. 3; F. T. A. 3; Pick Pep Club 3,4; Dram. Club 4; Green Lights Staff 3,4; Feature Ed. 4; Traf. Comm. 4; Quill and Scroll 4; Homecoming Sponsor 4.

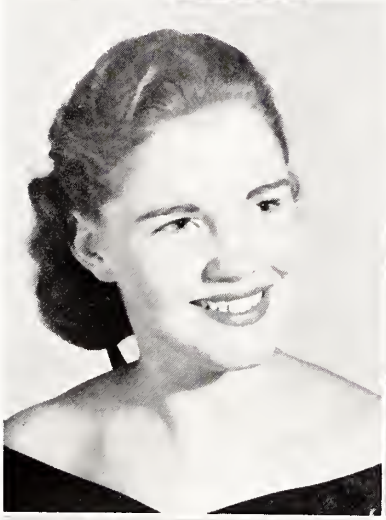

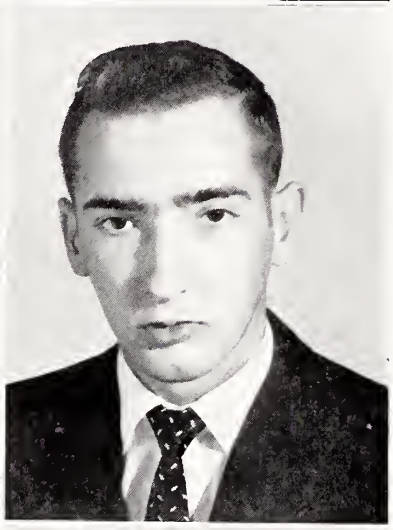

Sara Elva Smiley

"Smiley"

Band 1,2,3,4; Lib. 2,3,4; Lib. 2,3,4; Band Council 2,3,4; Sec. Leader 4; F. T. A. 2,3, 4; Vice-Pres. 3; Lib. Club 1,2,3,4; Mixed Chorus 1,2,4; Girls' Glee Club 1,2,4; Pick Pep Club 3,4; Annual Staff 4; Ad Salesman 4; Fresh. Fol. Floorshow 1; Deb. Ball Floorshow 2; Jr.-Sr. Entertainment Comm. 4.

Gilbert Lee Smith

"Smitty"

Football Manager 1; Fresh. Fol. Dec. Comm. 1; Jr.-Sr. Dec. Comm. 3; Shop 1,2,3,4.

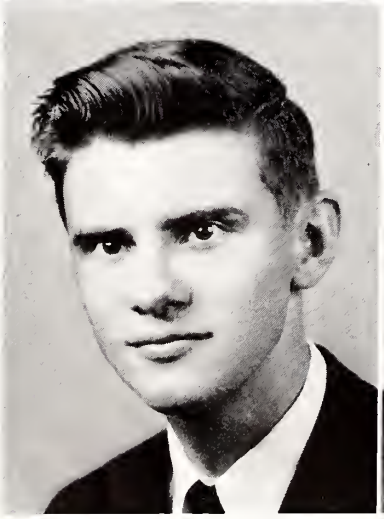

Herbert Franklin Steinbeck, Jr.

"Scoo-be"

Band 1,2,3,4; Sec. Leader 4; Dance Band 3,4; Mixed Chorus 1,2,3,4; Boys' Chorus 1,2,3,4; Madrigals 4; Fresh. Fol. Floorshow 1; Dec. Comm. 1; Jr.-Sr. Floorshow 3; Annual Staff 4; Asst. Art Ed. 4; Ad Salesman 4; Building and Imp. Comm. 2; Superlative 4.

Leon Earl Stocks, Jr.

"Scrubs"

Shop 1,2,3,4.

Seniors

Shelby Jean Stokes

"June"

Girls' Glee Club 2,3; Mixed Chorus 2,3; F. H. A. 1.

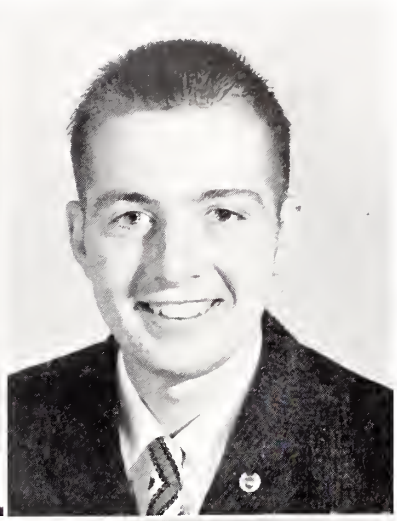

Larry Rook Stox, Jr.

"Larry"

Shop 4.

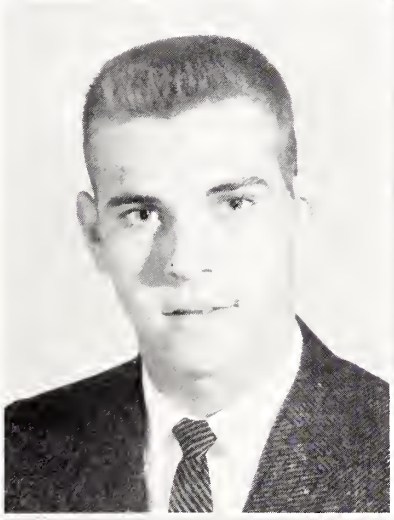

Ralph Franklin Sullivan, Jr.

"Butch"

Football 1,2,3,4; Track 1,2,3,4; Wrestling 1; Mixed Chorus 2,4; Boys' Glee Club 2,4; Madrigals 4; Jr.-Sr. Floorshow 3; Deb. Ball Floorshow 2; Monogram Club 4.

Mary Elizabeth Sutton

"Lib"

Fresh. Fol. Floorshow 1; Home Room Chmn. 2; Mixed Chorus 2,3,4,; Girls' Glee Club 2,3, 4; Pres. 4; F. H. A. 2,3,4; Pick Pep Club 3, 4; Dram. Club 4.

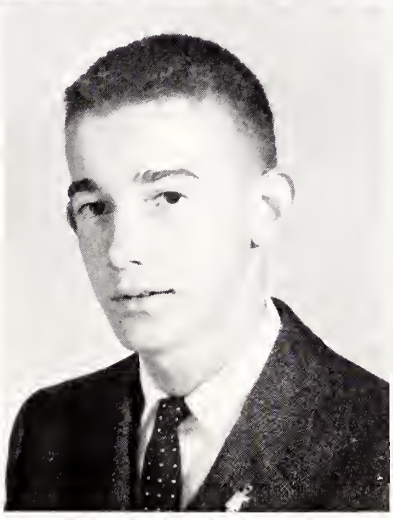

Robert Edmund Taft

"Bob"

J. V. Basketball 1,2; S. C. A. Alt. 1,2; Green Lights Staff 3,4; Track 3; S. C. A. Rep 4; Traf. Comm. 3,4; Superlative 4; Green Lights Sports Ed. 4.

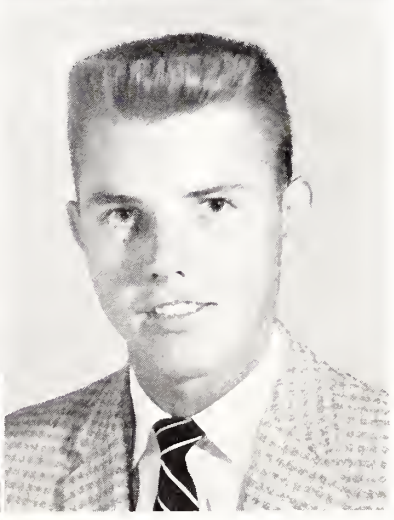

Billy Ray Taylor

"Mr. Taylor"

Seniors

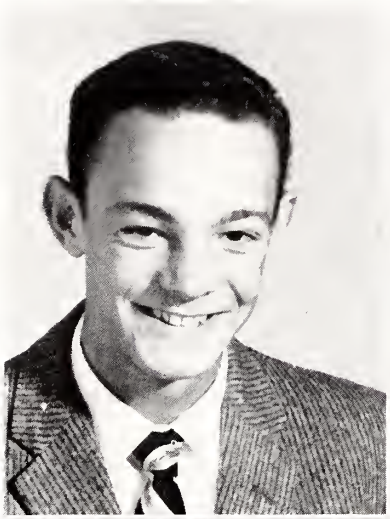

Gary Randolph Taylor

"Pete"

Fresh. Fol. Floorshow 1; J. V. Football 1; Deb. Ball Floorshow 2; Wrestling 1,2,3,4; Shop 4.

Peggy Stell Teel

"Peg"

Pick Pep Club 3; Bible Club 4.

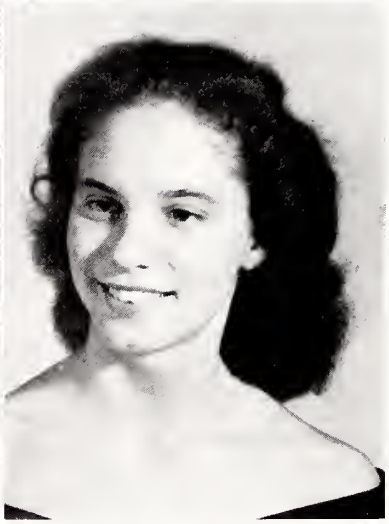

Jenny Lynn Thompson

"Squirt"

Fresh. Fol. Floorshow 1; Fresh. Fol. Comm. 1; Mixed Chorus 2; Deb. Ball Comm. 2; F. N. C. 1,2; Homecoming Sponsor 2; Jr.-Sr. Favor Comm. 3; Pick Pep Club 3,4; Annual Staff 4; Typist 4; Ad Salesman 4; Jr.-Sr. Hat Check Girl 2; Span. Fiesta Floorshow 2.

Sandra Lee Thompson

"Sandy"

Girls' Glee Club 3,4; Mixed Chorus 3,4; F. N. C. 3,4; Corres. Sec. 4; Science Club 4; Bible Club 4.

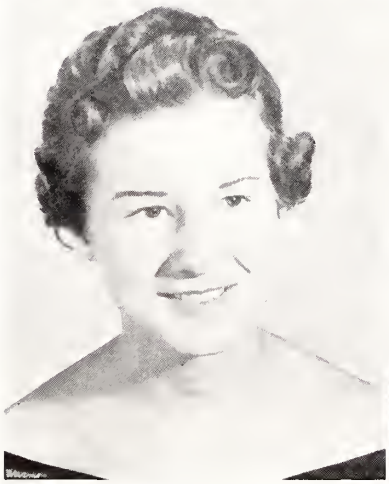

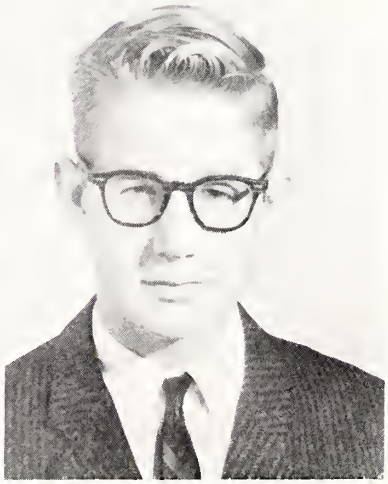

Janice Deane Tripp

"Janice"

Mixed Chorus 4; Girls' Glee Club 4; Bible Club 4; Dram. Club 4; F. H. A. 3.

Joseph Burtis Upchurch

"Joe"

S. C. A. 1; Radio Club 3,4; Pres. 4; Science Club 4; Vice-Pres. 4.

Seniors

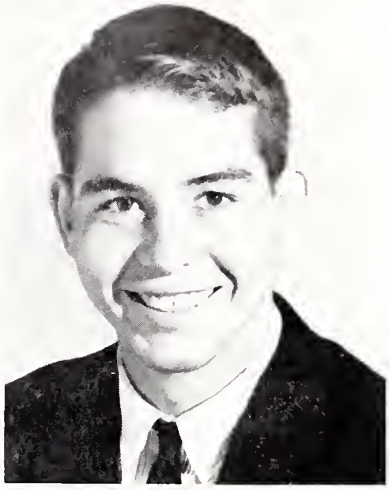

Carole Joyce Valentine

"Carole"

F. T. A. 1,2,3; Historian 1; Granby Forum 3; Pan-Am. League 1,2,3; Y. W. C. A. 3; Girls' Bowling League 3; United Nations Chapter 3; Transfer from Norfolk, Va. 4; Bible Club 4.

Nathaniel Oliver Van Nortwick, III

"Number III"

Fresh. Fol. Dec. Comm. 1; Wrestling 1; Span. Fiesta Floorshow 2; Deb. Ball Dec. Comm. 2; Deb. Ball Floorshow 2; Football 1,3,4; Chmn. Jr.-Sr. Foyer Dec. Comm. 3; Jr.-Sr. Floorshow 3.

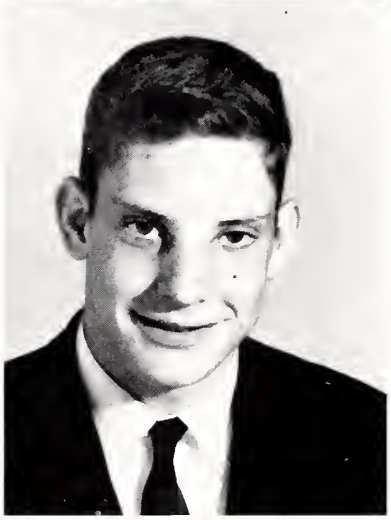

Sylvia Sullivan Vincent

"Sylvia"

Girls' Glee Club 1; Mixed Chorus 1; Fresh. Fol. Floorshow 1; Fresh. Fol. Floorshow Foyer Dec. Comm. Chmn. 1; F. H. A. 1,2,3, 4; Treas. 2; Pub. Comm. 3; Pres. 4; F. T. A. 2; N. H. S. 4; F. N. C. 3,4; Pick Pep Club 3,4; Superlative 4.

David Carlisle Wade, III

"D. Wade"

Football 1,2,3,4; Basketball 1; Track 3,4; Science Club 4; Fresh. Fol. Comm. 1; Fresh. Fol. Floorshow 1; Deb. Ball Comm. 2; Jr.-Sr. Comm. 3; Jr.-Sr. Floorshow 3.

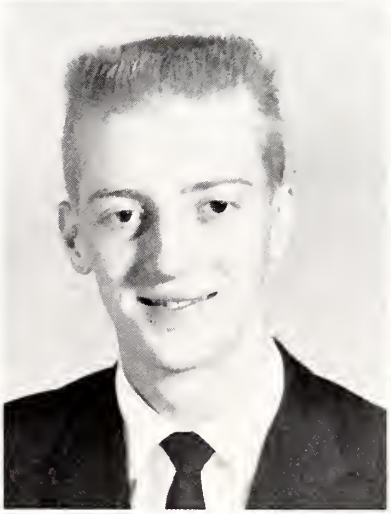

James Earl Ward

"Spider"

Band 1,2,3,4; Sec. Leader 4; Basketball 2,3,4.

Simon Joseph Waters, Jr.

"Jimmy"

Fresh. Fol. Floorshow M. C. 1; Pick Pep Club 3,4.

Seniors

Elizabeth Moore Whedbee

"Batsy Part II"

F. H. A. 1; Jr. High Commencement Spkr. 1; Class Vice-Pres. 1; J. V. Cheerleader 1; Chief 1; Varsity Cheerleader 2; Mixed Chorus 1,2; Girls' Glee Club 1,2; F. N. C. 1,2,3,4; Corres. Sec. 3; Pres. 4; Traf. Comm. 1,2,3, 4; Hi School Hi-Lights 2; Green Lights Staff 2; S. C. A. Rep. 1; Chmn. of Orientation Comm. 4; Marshall 3,4; Pick Pep Club 3,4; Miss School Spirit 4; Co-Ed of Tau 4; Superlative 4; N. H. S. 4.

Alice Faye Whichard

"Faye"

F. H. A. 2,3,4; Pick Pep Club 3; Girls' Glee Club 4; Mixed Chorus 4; Span. Fiesta Floorshow 2.

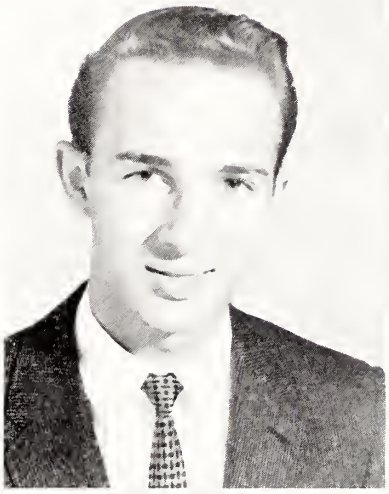

Gordon Whitehurst

"Gordon"

Shop 4.

Mary Viola Wingate

"Vi"

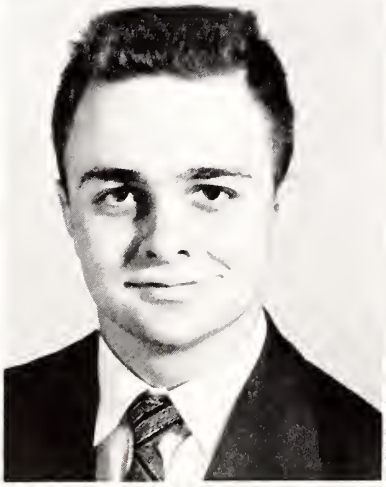

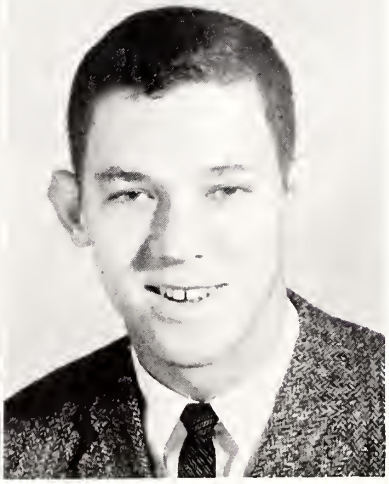

Joseph Thomas Winstead

"Joe"

Chmn. Jr.-Sr. Lighting Comm. 3; Lib. Club 1,2; Science Club 4.

William Foster Young, Jr.

"Billy"

Annual Staff 4; Pick Pep Club 3,4; Football 3,4; Baseball 4; Jr.-Sr. Floorshow 3; Deb. Ball Floorshow 2; Jr.-Sr. Floorshow Comm. 3; Superlative 4.

In Memoriam

Sterling Hayden Jones

Class of 1959

Born: July 22, 1941

Died: October 23, 1957

"Ask not for whom the bells toll,
they toll for thee."

Superlatives

Best All Round

Kathryn Oakes

Billy Cox

Most Likely To Succeed

Catherine Moore

Howard Garner

Superlatives

Most Studious

Dot Davis

Larry Carawan

Most Dependable

Sylvia Vincent

Louis Arthur

Superlatives

Most Popular

Gene Davenport

Billy Brown

Best Looking

Barbara Gilliam

Charles Roberts

Superlatives

Friendliest

Clara Faye Crawford

Nat Van Nortwick

Most Sincere

Betsy Whedbee

Merrill Bynum

Superlatives

Most Talented

Lib Rogers

Ronnie Finch

Best Dressed

Katherine Raynor

Franklin Steinbeck

Superlatives

Wittiest

Judy Ballance

Robert Taft

Best Dancers

LaVerne Eatmon

Billy Young

Once Upon A Time...

Name	Pet Expression	Likes	Noted For	Ambition
Judy Adams	"Lord George"	To go, A.O. and B.H.	Giggling in class	To graduate and get married
Fran Allen	"Well, I'd have never guessed."	Church work, Fords, and dating	Long, dark eye lashes	To be a D.R.E. and to be able to trust someone completely
Julia Anthony	"Halo!"	Horseback riding and anything fattening	"Suffering six Plymouth"	To be a "horse doctor"
Louis Arthur	"I hate ya"	Nothing	Hot model "A"	To join the Foreign Legion
Judy Ballance	"Dad-dammit!"	Gene and water skiing	Telling jokes and laughing	To be the first lady to visit the moon.
Pat Barlow	"He's a Jay-bird"	Boats and beaches	Three different hair do's	To be a nurse
Kathy Barrett	"Let's give 'em a thrill!"	Spirited horses and old country homes	Riding, big green (?) eyes	To sail around the world in 800 days.
Becky Basnight	"Oh hush!"	E. C. C. Soda Shop and U. N. C. boys	Black hair	To graduate from college
Delores Basso	"You dig me"	Ray, red and white cars, Bayview	Going steady	To be a part-time model, and private secretary
Nancy Berryman	"Ho babe!"	Pizzas	Being fickle	To travel around the world
Dawn Best	"Good gravy! Land of Moses!"	Jukebox at Dairy Ranch	Talking	To do social work
Faye Bland	"Uh ignorant!"	Country boys and Sun-Drops	Blushing	To let her hair grow out
Jane Blue	"Sh-somebody might hear you!"	Everything and everybody	Dropping her baton	To succeed in what she attempts
John Boyd	"Hey fellow"	Sports	Being scared of girls	To become an airplane pilot
Jolinda Brewer	"Ho babe"	Being a majorette, and water-skiing	Driving a green bug	To be an air line stewardess
Carolyn Briley	"No kidding"	Billy Fields and parties	Being engaged	To get married
Billy Brown	"That's true, too, but . . ."	Apple pie and young girls	It's for him to say	To do sunthin' worthwhile
Merrill Bynum	"Huh! What did you say?"	Baseball and girls	Playing baseball	To be a coach and play professional baseball
Judy Calhoun	"Me too!"	Hushpuppies and pizza	Naturally curly hair	To succeed
Larry Carawan	"I don't know!"	Hunting	Studying	To be successful
Mildred Coleman	"Lots of luck!"	U. N. C., bridge, the beach, and football games	Always being late	To be a guide in the U. N. and to go to Europe
Billy Boyd Cox	"Gollee!"	Sports and intelligent females	A little bit of everything, but not much of nothin'	To excell in life
Janet Cox	"Say huh"	Billy and going bare-footed	Going steady with Billy for four years	To marry Billy
Clara Faye Crawford	"It'll be all right!"	Everything and everybody	Her nose	To get married
Nannie Sue Crawford	"Well-l-l-l"	Skiing, the beach, and cheering	Loud talking	To graduate from college
Billy Crenshaw	"It don't cut me!"	LaVerne	A hot green Ford	To live a life of luxury
Bryce Cummings	"What's my pet expression?"	Eileen	Ficklens	To be a dentist
Gene Davenport	"Oh, y'all!"	People, Morehead, G.H.S. ballgames, and the country	Being picked on	To be of service to mankind
Dot Davis	"My word!"	People, French, and having fun	Her famous wreck	To tour Europe on a bicycle

Once Upon A Time . . .

Name	Pet Expression	Likes	Noted For	Ambition
Betty Derrick	"I don't know!"	The river, music, swimming, skiing	A little bit of everything	To be a teacher
Wanda Dickens	"Well, I declare!"	Clark's, J.D., and going	Going to Ayden with Joyce	To be a third grade teacher
William Dixon	"Really"	Women, money, and cars	Wreck in Model "A"	To live a rich, full life
Joanne Eagles	"Sorry I'm late, but you know . . ."	Dancing, Morehead, U.N.C., and ball games	Always being late and talking to her parakeet	To gain 50 pounds and study Japanese Culture
LaVerne Eatmon	"You don't mean it!"	Billy	Not being able to Catch on to a joke	To go to college and get married
Anne Evans	"Honey, you just don't know!"	Bridge, pizza, and a good time	Her feet	To tour Europe
Ronnie Finch	"Lovely, I'm sure!"	Girls and music	Being the drum major	To be a successful musician
Steven Flynn	"Let's skip school!"	Fast cars and dumb blondes	Quietness	To make a million dollars
Anne Fodrie	"Golllcee!"	French fries and clothes	Handwriting	To be a primary teacher
Howard Garner	"You're right!"	Basketball and a good sermon	Church work	To beat Big Daddy in Slap Jack
Barbara Gilliam	"I can't eat!"	Movies and writing letters	Nervousness	To go to college
Laura Gurganus	"I'll never know!"	All the gang, U.N.C., and music	Radical viewpoints and arguing	To be a foreign agent for the government
Bonnie Hardee	"You wanta bet?"	Cars, hunting, and girls	Turning over cars on straight roads	To meet Brigitte Bardot
Faye Hardee	"Well, I declare!"	Student Union and Morehead	Having one dimple	To get fat and take a trip around the world
Flynn Hardee	"Is that so?"	Pretty girls	'57 Ford, red and cream	To pass English
George Hazelton	"Alfalfa"	Human race	Liking the Human Race	To go to State
Mary Retha Hice	"Shaow! Le's give 'um a thrill!"	Green and white cars, Bayview, and radios	Her laugh	To go to Germany
Rhett Honeycutt	"Let's go back one time!"	Pontiacs and women	Shooting pool	To be rich
Jimmy Jenkins	"Everything just lovely!"	Segregated schools and States Rights	Being a Segregationalist	To do well in College
Edward Johnson	"How about that!"	Wilson, girls, and fast cars	Talking in Adv. Math class	To be a highway patrolman
Jasper Jones	"Don't know and Care less!"	Good music and Tennessee Williams	Crazy opinions and talking constantly	To teach history at U.N.C.
Patsy Jones	"Good night alive!"	Swimming and Italian foods	Blue eyes, dimples, and singing	To be a foreign missionary
Ruth Jordan	"Huh! Ho babe!"	Beach parties and being a majorette	Driving a green Studebaker	To go to Europe
Linda Joyner	"Have you seen Charles, Bobby, Preston, Jimmy, etc., etc.?"	Country boys and Clark's	Picking on Faye Bland and being picked on by her	To make the honor roll one time before graduation
Libby Keel	"Hi, honey!"	Boys, food, Bayview, and Elizabeth City	Flirting	To go to E.C.C. and major in Primary Ed.
Joyce Little	"I don't know!"	Dancing, eating, talking, people, and George	Asking to have a question repeated	To float down the aisle on Cloud 9
Shirley Little	"Confound!"	Sam and eating	Being married	To be a successful bookkeeper
Sue Ann Lupton	"Good gracious!"	To have a good time	Being quiet	To succeed in life

Once Upon A Time...

Name	Pet Expression	Likes	Noted For	Ambition
Tommy Mallison	"What's all dis jazz about?"	Nice clothes and girls	Hi Fi record collection and being understanding	To play Progressive Jazz
Nell May	"My goodness!"	To go, J.P., and J.S.	Staying gone	To live in Florida
Betty Lou Merritt	"Are ya mad?"	Conrad and dancing	Being engaged	To get an M.R.S. degree
Catherine Moore	"Anything for my column?"	People, newspaper work, Morehead, Bayview	Having too much to do	To be a good Teacher
Pat Morton	"Ho babe!"	E.C.C. Soda Shop and a certain E.C.C. boy	Keeping a class lively	To go to E.C.C.
Franklin Moye	"How about that."	Hot Fords and pretty girls	Being at school on time	To date Brigitte Bardot
Joe Moye	"You're a real wild child."	Mr Farley's wisecracks	Always losing at "Taft Memorial"	For Greenville to be "State Champs"
Kathryn Mozingo	"I'm counting the weeks!"	Jack and clothes	Dark hair, dark eyes, and long eye lashes	To go to England and marry Jack
Steve Noble	"That's all right."	Bridge, sports, and good looking girls	Being tall and playing sports	To coach Rose High to three State Championships in three different sports
Mike Norris	"Ha Sam-You're looking good."	Water skiing and music	Not staying in any one school since he started	Business Administration
Kathryn Oakes	"Hi gang!"	Ballgames, houseparties, and bridge	Having problems and being locked in her locker	To speak French fluently
Charles Overton	"How ya doing."	Bayview and fast boats	Being quiet	To own the largest super market in North Carolina
Wilbur Owens	"Fraide not."	Sports	Spelling ability	To get through high school and college
Peggy Joyce Page	"Oh, go on . . . really?"	Going, Dutchess, T.A. and B.S.	Going to Ayden	To go to college
George Patrick	"Hey, cat!"	'53 Fords and girls	Cool trumpet	To be an engineer
Joe Pollard	"Let's skip school!"	Everybody	Quietness	To succeed
Cathryn Ratcliffe	"Hey you-all, guess what!"	Pizza and people	Always talking and laughing and never being quiet	To make a one in physics
Deane Roache	"Yeah, that's right."	"Baby, you know what I like."	Having a good time	To pass English
Charles Roberts	"Thank you, Mom."	Hunting and sports	Football ability	To go to college and play football
Lib Rogers	"Oh, bull!"	Dancing and being a majorette	Marching, drawing, twirling, and dancing abilities	To become famous
Lou Rogers	"Honestly!"	Mercuries and Bayview	Peroxided hair	To be successful
Ronald Roseveare	"No-o-o-o!"	Straight shift V-8's	Grease on hands	To push a fast auto
Charles Ross	"You know what I like!"	The South	Havng a good time	To become an architect
Kenneth Russ	"Hey Doc"	Wife, Jean, daughter, Barbara Jean, fishing, and sports	Black Mercury	To finish school and get a job making plenty of money
George Saieed	"That's something else"	School, evidently	Living easy	To stay alive
Sally Ross Simpson	"Baloney pudding!"	People, animals, and beaches	Doing stupid things	To go to Europe and own an old country club

(Continued on Page 101)

Class Prophecy

"All right. Who lives in that next house?"

"Why . . . why, it's my high school senior advisor."

"Honestly, we've run into more people in your high school class on this census!"

It is the year of 1979. One of the members of the census team is a 1959 graduate of Junius H. Rose High School.

"I think somebody you know from that class has turned up in every place we've been. First of all there was that mad architect, Charles Ross, who kept us in his house all night telling us about his plans for the new addition to that great sports capital, Taft Memorial Stadium.

"Well, I'm really proud of Robert Taft's success. He's made a million out of that venture. When we get to Greenville, maybe I can get Alice Faye Whichard to sell us a couple of tickets to see the Dumpin' Demons play basketball at the stadium. I've heard that Jimmy Jenkins is the real star of the team.

"Well, you know, he originated his own special brand of basketball for the short man. The team is coached by Louis Arthur (alias Free-throw Freddie). He's really proud of his boys. Besides Jimmy, he has Edward Johnson, Earl Stocks, Gordon Whitehurst, and Mike Norris.

"Clara Faye and Nannie Sue Crawford are well-known horticulturists. Their specialty is 'Crawford's Crocuses,' which florist Ronald Roseveare frequently uses in his exotic arrangements.

"Speaking of arrangements, Faye Bland does a good job arranging her umbrellas which she sells in a department store. Incidentally, Charles Roberts really helps her business with his Roberts' Rain Service. He could make it rain in the Sahara!

"I was astonished when we went into Crenshaw's Pizza Palace and discovered that the owner was none other than Billy Crenshaw. While we were eating, I happened to notice on the television in the corner that Libby Keel is still doing toothpaste commercials. I've heard that Dawn Best puts the stripe in the striped toothpaste.

"The educational world has been greatly enriched by the class of '59. Sandra Thompson is the head math teacher at the new C. T. Mallison High School, named, of course, for that great educator, Clyde Thomas Mallison. Other members of the staff are Ronnie Finch, band director; Judy Ballance, teacher of calisthenics: Pat Barlow, school nurse; and Sellers Gurganus, principal. Howard Garner is the janitor.

"Bryce Cummings is a professor at Vassar, where all the girls are wild about him. Betty Derrick teaches nuclear physics at M.I.T. Ann Fodrie has a primary school in Afghanistan. Jasper Jones has just finished a series of lectures at Oxford, and Billy Brown has found his place in society as a human IBM.

"In the field of science, Mars has been colonized by Joe Upchurch and George Hazelton, while Joe Winstead has succeeded in translating the Martian language. Gilbert Smith services the trio's rocket ships.

"Very prominent in her field is Dr. Jane Blue, the world's foremost psychiatrist. Her most frequent patient is Larry Carawan.

"Billy Cox raises bees and has become quite fond of the little insects. Julia Anthony is recognized as an experienced, exotic animal breeder. She sends her sick pets to veterinarian Kathy Barrett.

"Nat Van Nortwick also makes his living with animals. He is a noted big-game hunter in the Congo. Joanne Eagles is his private taxidermist, specializing in buzzards and other birds. Billy Taylor repairs Nat's guns.

"I never knew we had so much talent in our class, but apparently we did. Judy Adams, who runs a talent agency, can testify to that, as can Shirley Little, who is Judy's secretary. Judy's clients include George Patrick, a trumpet player in a big-name jazz band; Gene Davenport, who finally deserted the country for torch singing in the BIG city; and Barbara Gilliam, famous Shakespearean actress whose best role is that of Lady Macbeth. Sylvia Vincent makes her living as Barbara's private seamstress.

"Making a name for himself in movies is David Wade. His leading lady is none other than Lib Rogers. They starred in the production of **Silas Marner**. President of the David Wade Fan Clubs of America is Nell May.

"Cathryn Ratcliffe has received an academy award for her set decoration in David's movie. William Dixon and Steven Flynn are her prop men.

"Billy Young is the graceful star of the Bolshoi Ballet, now appearing in Paris. LaVerne Eatmon has also made her mark in the dancing world. She has perfected a method of dancing on the ceiling. Franklin Steinbeck manufacturers her magnetic shoes.

"Musically speaking, Lou Rogers has her own all-girl dance band. Patsy Jones in her famous role as 'Carmen' wows them at the Met. Janice Tripp plays the bongas in a night club. Disk jockey, Ruth Jordan helped give James Earl Ward his start as the idol of millions of teen-agers. Linda Joyner has the world's biggest collection of James Earl's records.

"Known as the 'Greatest Show on Earth,' Bynum and Briley circus has traveled to the four corners of the world. Merrill Bynum and Carolyn Briley boast ownership of the troupe. Star performers include Jolinda Brewer, the 'Daring Young Woman on the Flying Trapeze'; Joyce Little, the sword swallower; Kathryn Oakes, the bearded lady; Charles Overton, the lion tamer; and Peggy Teel, the fortune teller.

"Prominent in politics is Franklin Moye, newly elected governor of Alaska. Judy Calhoun is now a U.S. Senator. Also employed by the Federal government is Joyce Page, who licks stamps for the Post Office Department. Deane Roache has done wonders for foreign relations as the ambassador to Russia. George Saieed also does a good job as Arab premier.

"One of the most famous law firms in the country is Hardee and Hardee, owned by Flynn and Bonnie Hardee. Their secretary is, of course, Faye Hardee. Dot Davis and Betsy Whedbee have been involved in a plot to overthow the French government. A popular international hostess is Lady Durk, formerly Kathryn Mozingo. Leading the American social set are Sara Smiley, Mildred Coleman, and Jenny Lynn Thompson.

"Most eligible bachelors in any social set are John Boyd and Wilbur Owens. Becky Basnight keeps their little black books for them. Headquarters for John and Wilbur is Sullivan's Escort Bureau, owned by Ralph Sullivan.

"Mary Retha Hice has her own program on television, 'The Story Hour', and is a great favorite of the younger set. That reminds me that Joe Moye has now received a medal as the World's Biggest Liar (with the world's straightest face). He has employed Betty Merritt to remind him of what he has told to whom.

"In industry Jimmy Waters is known at the "Teddy Bear" Tycoon. He manufactures thousands a day. Anne Evans, shoe factory owner, makes the famous Cherub bedroom slippers. Carole Valentine creates greeting cards, Katherine Raynor has patented her facial expressions, and travels about the country demonstrating them. Libby Dudley has a monopoly on the glass-bottomed boats at Silver Springs, Florida.

"I read in Catherine Moore's column in the **Times** that Steve Noble and Rhett Honeycutt are about to complete the first transatlantic bridge; Sally Ross Simpson, flagpole sitter, fell off her flagpole; Sue Lupton has broken the world's talkathon record; and Kenneth Russ was recently named 'Father of the Year.'

"Known as the Cattle Queen is Lib Sutton who runs a ranch in Arizona. Her foreman is Joe Pollard.

"Janet Cox and Wanda Dickens are happily married and are busy housewives.

"Nancy Berryman is a Dior model and says that she loves Paris but misses her old friends.

"I was quite surprised to find Laura Gurganus among the Beatniks in San Francisco. She is trying her hand at writing poetry and hangs out in Jean Stokes' juke joint.

"Somebody told me that Pete Taylor has migrated to the North Pole, where he is head elf for Santa.

"Exclusive in her field is Viola Wingate, the only tree surgeon in Salt Lake City, Utah.

"Larry Stox is the benevolent warden at Sing-Sing and Pat Morton is a peanut butter taster for Peter Pan.

"The only member of my senior class whom we didn't run across is Delores Basso. I heard that she went back up North and was absorbed into the population."

By Dot Davis and Laura Gurganus

★

Last Will And Testament

We, the class of nineteen hundred fifty-nine, being in doubtful condition of mind but of sound body, do hereby bequeath the following.

ARTICLE I. To Mr. Rose, Mr. Dowd, and the faculty; we leave our many thanks.

ARTICLE II. To our next of kin, the juniors, we leave all our accumulated experiences as seniors.

ARTICLE III. To the sophomores, we bequeath **Julius Caesar** and **Silas Marner.**

ARTICLE IV. To the freshmen we leave the hope that they will someday be in our shoes.

ARTICLE V. Upon due thought and consideration, we bequeath the following precious items to those left behind:

1. Judy Adams leaves with the silliest giggles she has ever had.
2. Rhett Honeycutt leaves his good pool shooting ability to Buddy Murray.
3. Clara Faye Crawford leaves her nose to Bill Clapp.
4. Bonnie Hardee leaves, rushing to the **Reflector** office.
5. Joyce Little leaves nothing because she hasn't got anything; Billy Brown and Julia Anthony leave nothing because they need it all themselves; and John Boyd leaves nothing because he's stingy.
6. Nell May leaves her Shorthand II books to Judy Woolard.
7. Lou Rogers leaves Jean Trahey the post of head Phantomette.
8. Sandra Thompson leaves her will to study to all underclassmen who wish to make the honor roll.
9. Judy Calhoun leaves her natural curls to Ann Averette and Ruth Clark.
10. Mildred Coleman leaves, not ready, and the cow's tail, as usual.
11. LaVerne Eatmon leaves her trophies to Donna Kay Cain.
12. Earl Stocks and Gilbert Smith leave their shop ability to Billy Jenkins and Dick Heller respectively.
13. Billy Cox leaves his little Nash Rambler to his brother Kenny.
14. Ronnie Finch leaves, yelling, "Lovely, I'm sure!"
15. Kathryn Oakes leaves Mary French Hawes her small waist and skiing ability (Ha, ha!)
16. Gordon Whitehurst and George Patrick leave with tears in their eyes.
17. David Wade leaves, head and shoulders above the crowd.
18. Betty Derrick leaves the business management of the annual to anyone who likes to sell ads.
19. Fran Allen leaves wishing she could start all over again.
20. Judy Ballance leaves her jokes to Betty Jean Hoell.
21. Jane Blue leaves her ability to drop her baton to Frances Cozart.
22. Sellers Gurganus leaves, happy that he passed.
23. Edward Johnson leaves his English 12 book to James Earl Henderson, wishing him luck with it.
24. Tommy Mallison leaves his appreciation for jazz to Alice Mae Cannon.
25. Steve Noble leaves his number "81" football jersey to Skip Wright; Wilbur Owens leaves his number "61" to anyone small enough to wear it; and Charles Ross leaves his quarterback position to Erky Duff.
26. James Earl Ward leaves his fan club to George White.
27. Jasper Jones leaves Algebra III one way or the other and probably the other.
28. George Saieed leaves at last.
29. Kathy Barrett leaves Mr. Landing regretfully.
30. Billy Crenshaw leaves with LaVerne.
31. William Dixon and Steven Flynn leave.
32. Robert Taft leaves, fighting off appreciative girls.
33. Nathaniel Oliver Van Nortwick, III, leaves his impressive name to Peter Canby Hunt.
34. Jean Stokes and Viola Wingate leave to seek their fortunes.
35. Louis Arthur leaves to the strains of "Babyface."
36. Faye Bland leaves her position as chief flagbearer to Ann Rouse.
37. Jolinda Brewer leaves her dark hair to Judy Tucker.
38. Merrill Bynum leaves his baseball career to Alan McArthur.
39. Bryce Cummings leaves his excuse to get out of library every day to Jan Vincent.
40. Faye Hardee leaves her one dimple to Margaret Nobles.
41. Linda Joyner leaves, looking for someone to pester besides Faye Bland.
42. Catherine Moore leaves midnight toil and worry to the next editor of **The Green Lights.**
43. At this time, Charles Overton and Pete Taylor don't think they'll be leaving.
44. Cathryn Ratcliffe leaves the title "Motormouth" to Janice Bentley.
45. Sally Ross Simpson leaves her silly pranks to Jeanette Taylor.

46. Larry Stox and Joe Pollard leave at last with their diplomas.
47. Alice Faye Whichard leaves her pony tail to Frances Clark.
48. Shirley Little leaves the office to Claudette.
49. Sylvia Vincent leaves French I, still saying, "Je ne comprends pas!"
50. George Hazelton leaves his title "Haystack" to Burt Aycock.
51. Joyce Page leaves her steady-going to Sharod Russ.
52. Nancy Berryman leaves her string of beaux to Linda Morton.
53. Janet Cox and Libbie Dudley leave for greener pastures.
54. Dot Davis leaves the presidency of the "James Earl" Fan Club to Jean Crawford.
55. Anne Evans leaves, still trying to escape from study hall.
56. Ann Fodrie leaves the Glee Club.
57. Katherine Raynor leaves her nickname to Frances Moseley.
58. Billy Taylor leaves Homeroom III—for good.
59. Jimmy Waters leaves, wearing his characteristic angelic expression.
60. Mike Norris and Franklin Moye leave everything but "Dear Hunting."
61. Sue Lupton leaves her quietness to some deserving person.
62. Pat Barlow leaves her height to Nena Duncan.
63. Carolyn Briley leaves her shortness to somebody tall.
64. Larry Carawan leaves all his books to anyone who can use them.
65. Joe Moye leaves, telling wild tales to Joanne and Gene.
66. Joanne Eagles and Gene Davenport leave trying to decide which one to believe.
67. Mary Retha Hice leaves her laugh to Jimmy Eatmon.
68. Kathryn Mozingo leaves her dark brown eyes to Judy Woolard.
69. Deane Roache leaves his highly sought-after ambassadorship to Mr. Windley.
70. Sara Smiley leaves her nicknames to Janice Bentley.
71. Joe Winstead leaves all his English troubles to his brother with no regrets.
72. Franklin Steinbeck leaves wishing everyone luck with "crip course," English 12.
73. Jenny Lynn Thompson leaves, hoping to master geometry some day.
74. Janice Tripp leaves her quiet ways to her two sisters, Pat and Janie.
75. Betty Merritt leaves her high school career for a more domestic one.
76. Nannie Sue Crawford leaves country living to Lawrence Davenport.
77. Laura Gurganus leaves her serenity to Ruth Clark.
78. Ronald Roseveare leaves after four years of toil.
79. Betsy Whedbee leaves her bridge technique to Betsy Bryant.
80. Becky Basnight leaves her Algebra III grades to Lee Lang Harrell.
81. Wanda Dickens leaves her bottle of tranquilizer pills to anyone who needs them in Business English next year.
82. Charlie Roberts leaves his wrestling grips to the whole wrestling team.
83. Billy Young leaves his friendly relations with the Highway Patrol to John Adams.
84. Lib Rogers leaves her position as head majorette, hoping the squad will continue to be outstanding performers.
85. Patsy Jones leaves her dimples to Kay Kennedy.
86. Flynn Hardee leaves his typewriter to Billy Goodwin.
87. Kenneth Russ leaves, handing out cigars.
88. Delores Basso leaves her height to Mary May.
89. Howard Garner leaves the big sound of the "Dick Biante Show" to Bill Clapp.
90. Dawn Best leaves her ability to write checks to Miss Laura Bell.
91. Barbara Gilliam leaves her love for math to Madge Stancill.
92. Lib Sutton leaves her desk in Business English to Patricia Tripp.
93. Joe Upchurch leaves his slide rule to anyone who wants it.
94. Jimmy Jenkins leaves his infectuous grin to Charles Taft.
95. Ruth Jordan leaves, stepping high.
96. Libby Keel leaves her outspoken opinions to Milly Overton.
97. Pat Morton leaves the college boys to Margaret Nobles.
98. Ralph Sullivan leaves next year's freshman girls to anyone with a line.

Class History

The class of 1959, now ready to take its place in society, has not always been the group of sophisticated seniors which it is today. One would scarcely recognize them as the freshmen who entered Greenville High School in the fall of 1955.

In spite of their inexperience, the freshmen showed perception in the election of capable officers. Chief executive was Harry Forbes; Betsy Whedbee served as vice-president; and Sally Ross Simpson and Billy Cox completed the list as secretary and treasurer, respectively.

A southern colonial theme was effectively carried out in the Freshman Follies. Humor prevailed in the floorshow, but perhaps the hit of the evening was Jasper Jones in his debut as Nellie Blye, the vamp in the song, "Frankie and Johnny." Ronnie Finch played the part of the two-timing Johnny, while Gene Davenport portrayed the pistol-packing Frankie.

Freshman Commencement featured Pat Barlow, Laura Gurganus, Catherine Moore, Bill Franklin, Betsy Whedbee, and Betty Derrick as speakers. Gene Davenport received the National Honor Society award as the outstanding freshman.

By the time they had become sophomores, the class of 1959 had achieved more stability and could accept more responsibility in working together to produce an original sophomore dance—the Debutante Ball. Debutantes from each homeroom were presented to G.H.S. society. A floorshow, depicting a television show, was complete with a chorus line and Elvis Presley.

Heading the class in all their projects that year were Louis Arthur, president; Billy Brown, vice-president; Katherine Raynor, secretary; and Charles Ross, treasurer.

The junior year found the class in the new building, now Junius H. Rose High School. After magazine sales were completed, the juniors celebrated with the first party to take place in the new high school building.

New rings were designed for the students that year and when they finally arrived, everyone agreed that the long wait had been worthwhile.

The year's biggest event, the Junior-Senior, was a gala affair for everyone. The decorations and the floorshow beautifully represented an underwater scene. Billy Brown stole the show as jolly King Neptune. Another highlight was "Hi-Yo Silver" presented by Neptune and two of his sea-going scientists, Howard Garner and Billy Cox.

Officers for that year were Louis Arthur, president; Gene Davenport, vice-president; Kathryn Oakes, secretary; and Billy Cox, treasurer.

Serving at graduation as marshals were Betty Derrick, Gene Davenport, Kathryn Oakes, Larry Carawan, Betsy Whedbee, Laura Gurganus, and Dot Davis. Catherine Moore and Mildred Coleman shared the post of chief-marshal.

The first job as seniors was to elect the all-important officers. Again the class entrusted the office of president to Louis Arthur. Billy Brown was chosen as vice-president, Gene Davenport as secretary, and Joe Moye as treasurer. The honor of holding the highest office in the student council, that of president, went to Howard Garner.

Senior projects included the usual duties—selling stationery, ordering invitations, caps and gowns, sponsoring the Christmas assembly, and otherwise preparing for graduation.

Chosen by the Monogram Club, Kathryn Oakes made a beautiful Homecoming Queen. Robert Taft and Betsy Whedbee were selected as Mr. and Miss School Spirit by the cheerleaders.

Co-captains Steve Noble and Billy Brown, ably assisted by nine other seniors, led the football team that fall. The final victory of the season provided a fitting end to their high school football careers.

The unity of the class of 1959 has been its most outstanding quality. The students have shared responsibilities, disappointments, good times, and the process of learning in these four years. It is their wish that every class experiences this same wonderful companionship.

By Dot Davis
Laura Gurganus

★

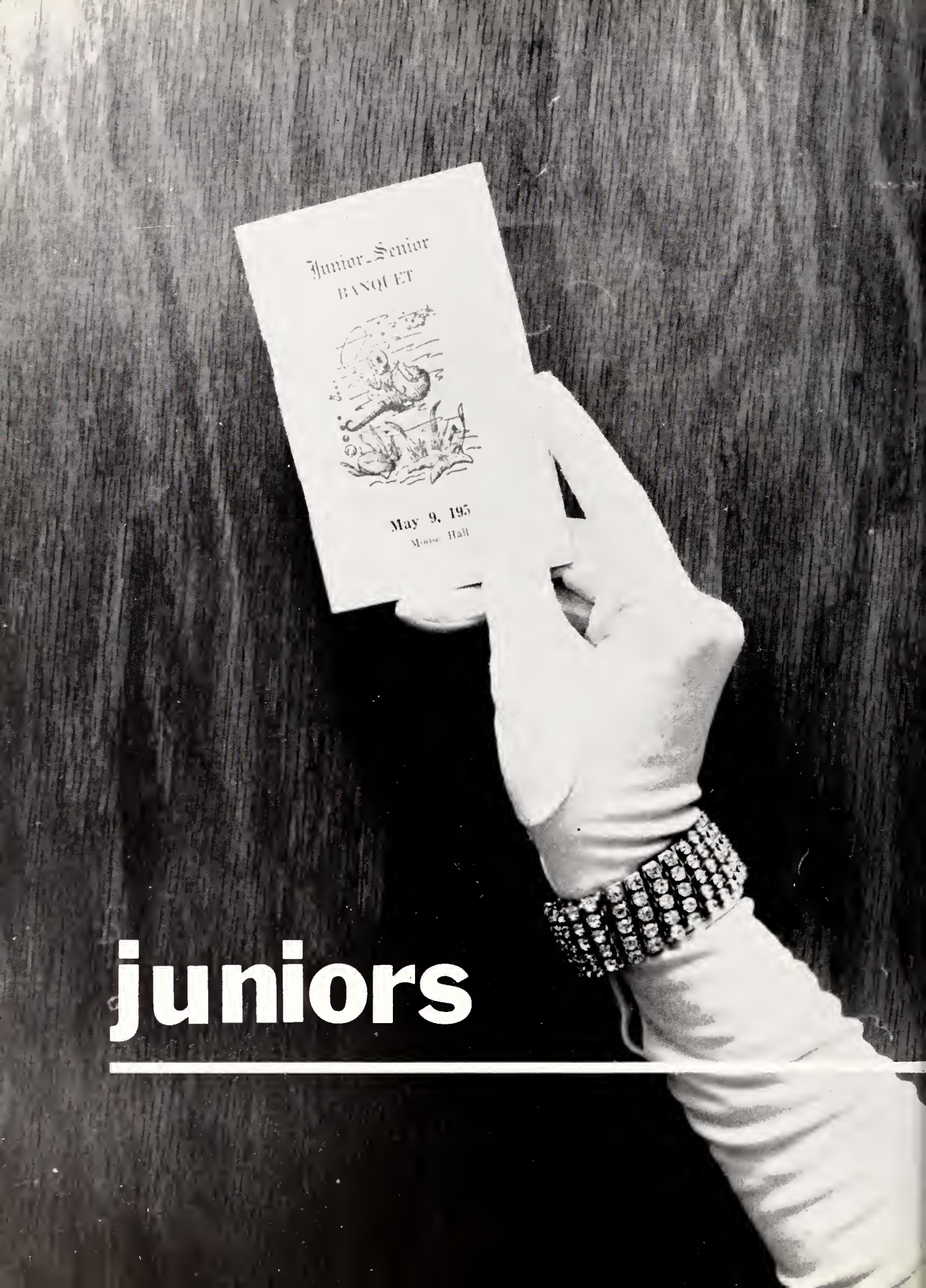

juniors

Junior Class Officers

Left to right: Jeanette Taylor, secretary; Bill Clapp, vice-president; Reggie Johnson, treasurer; Bill Goodwin, president.

Class Colors: *Royal Blue and Silver*

Class Flower: *White Carnation*

Class Motto: *"Today we follow, tomorrow we lead."*

Juniors

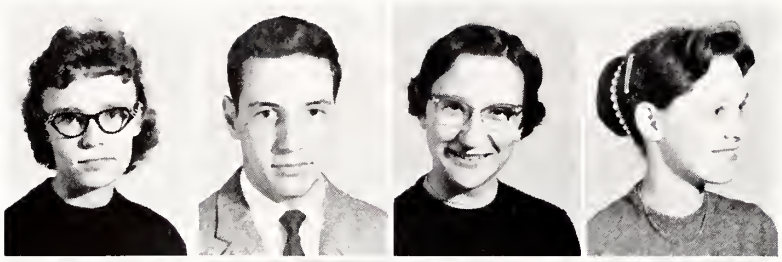

Ann Allen
Bob Arthur
Ann Averette
Vickie Avery

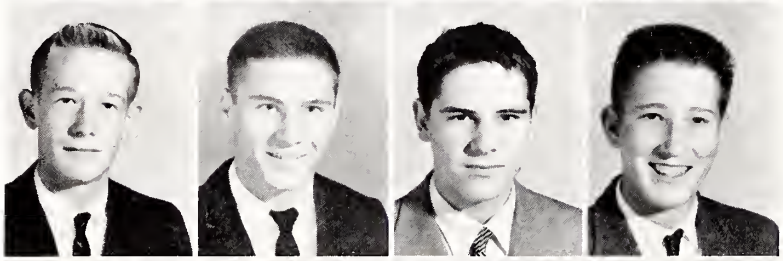

Burt Aycock
Jack Bass
Lawrence Behr
Elbert Boyd

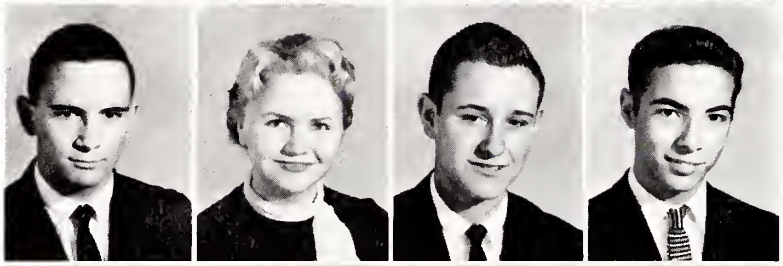

Clark Brewer
Ann Briley
Billy Brinkley
Bobby Buck

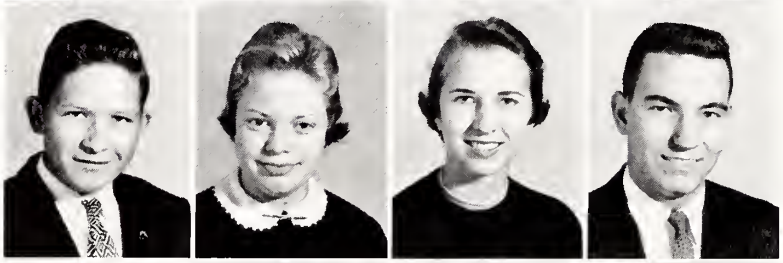

Jerry Buck
Ann Byrum
Carol Cassick
Jimmy Churchill

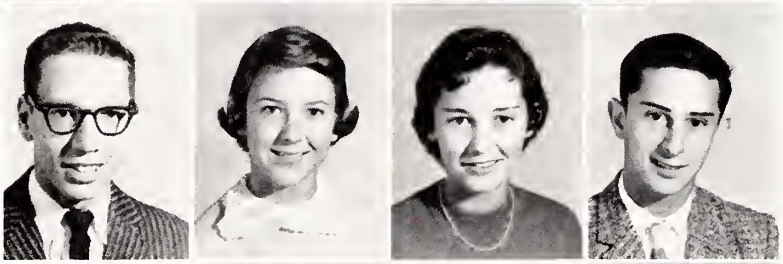

Bill Clapp
Frances Clark
Sara Collins
Ronnie Cox

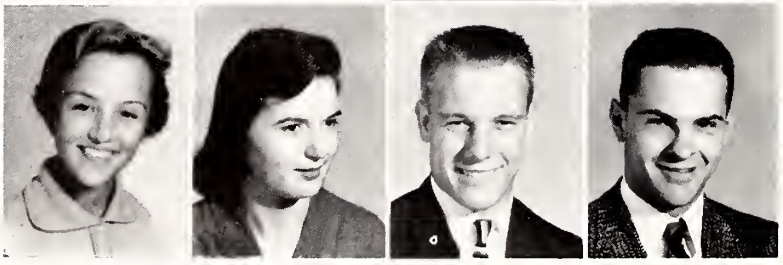

Frances Cozart
Linda Crawford
Louis Dail
Ronnie Dail

Juniors

Lawrence Davenport
Nena Duncan
Ginger Featherstone
Norfleet Felton

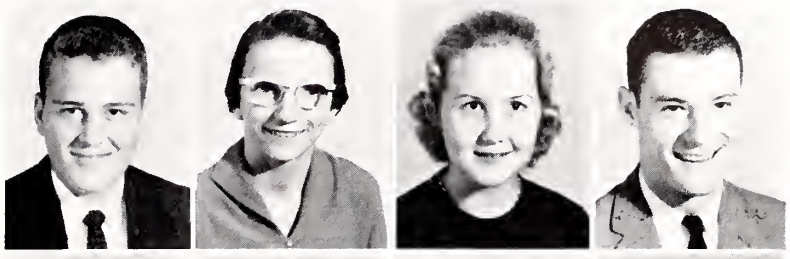

Jeff Fountain
Ben Gibbs
Billy Goodwin
Ann Green

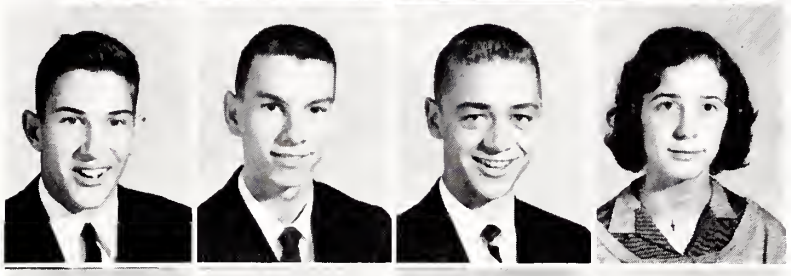

Faye Griffin
Malcolm Griffin
Elizabeth Harrell
Lee Lang Harrell

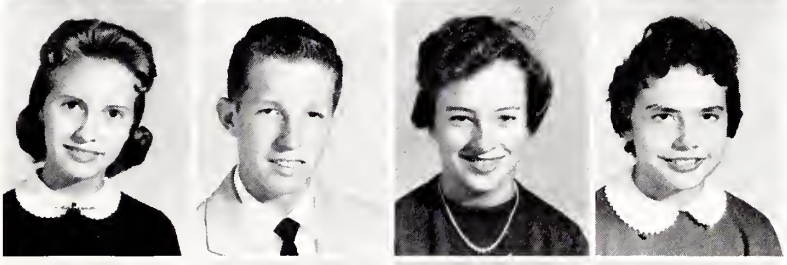

Linda Harrell
Mary Harrington
Brenda Harris
Mary French Hawes

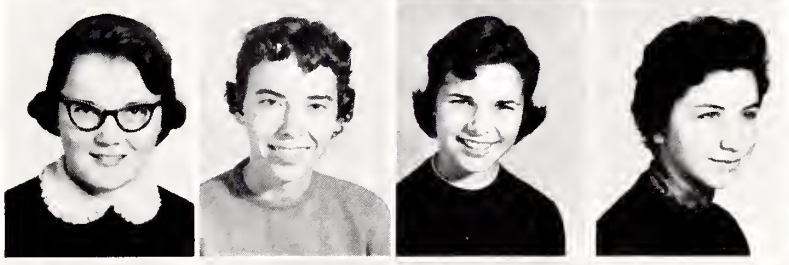

James Henderson
Tommy Henderson
Linda Higson
Betty Hoell

Roger Hollingsworth
Lloyd Horton
Charles Howie
Ginny James

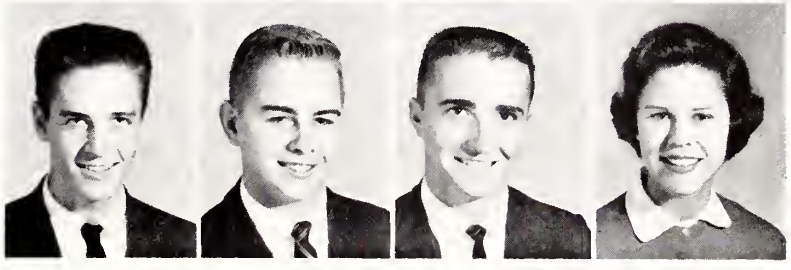

Juniors

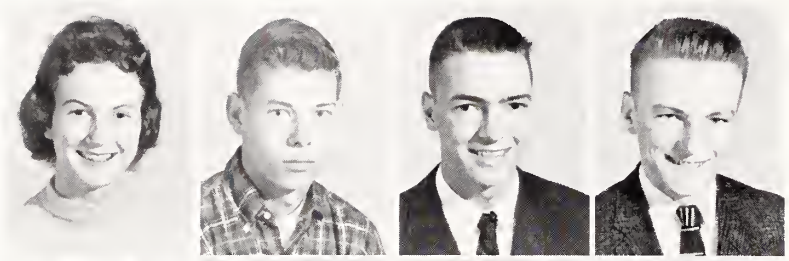

Marlene Jones
Billy Jenkins
Reggie Johnson
John Kelly

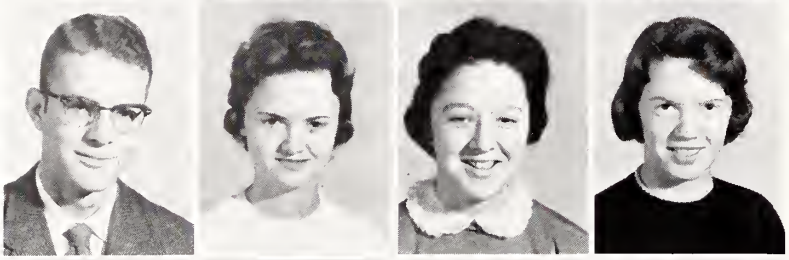

Andrew Kilpatrick
Carolyn Lassiter
Elsie Lassiter
Ruth Little

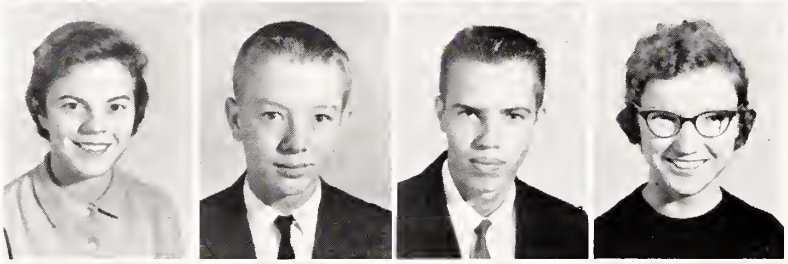

Mary May
George Mayo
Ronald McArthur
Barbara McRoy

Don Melton
Charles Mercer
Edith Morrill
Linda Morton

Frances Moseley
Buddy Murray
Bobbie Newman
Doris Nichols

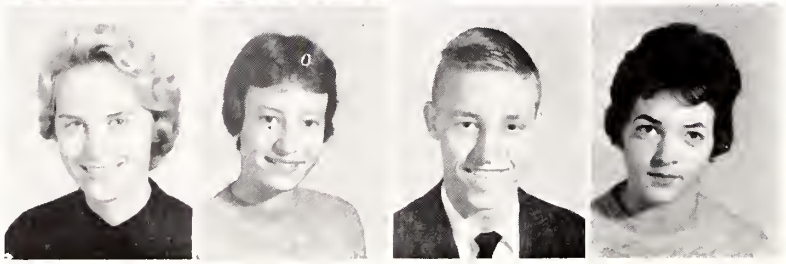

Margaret Nobles
Millie Overton
Charles Puryear
Faye Puryear

Juniors

Steve Redd
Jane Reynolds
Carol Riddle
Barbara Rouse

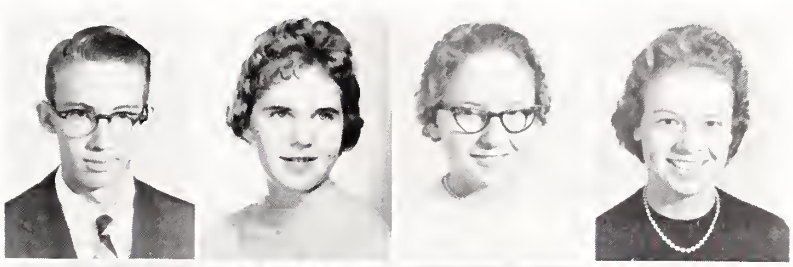

Frankie Saieed
Betty Smith
Jean Smith
Ray Spears

Donald Speight
Gail Stancil
Madge Stancil
Goldis Starling

Beverley Staton
Billy Stocks
Billy Sutton
Sara Sutton

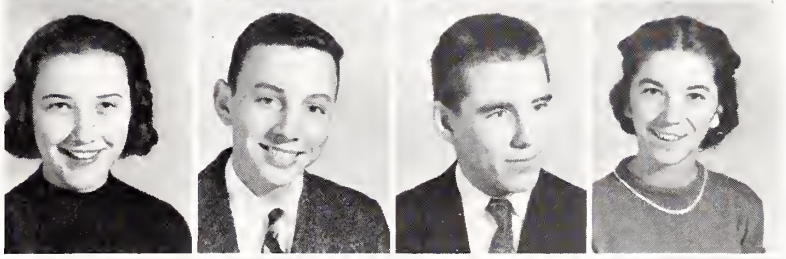

Charles Taft
Jeanette Taylor
Pat Tripp
Lois Tunnell

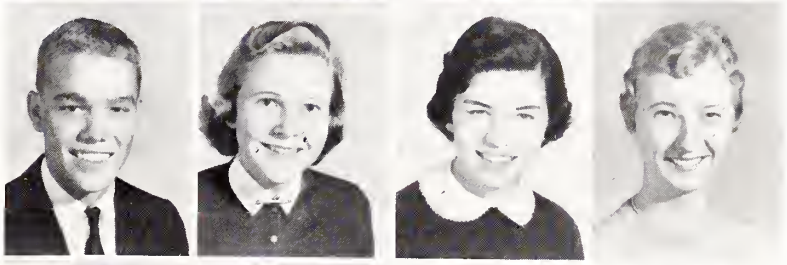

Jo Ann Tyson
Jan Vincent
Alice Walters
C. D. Ward

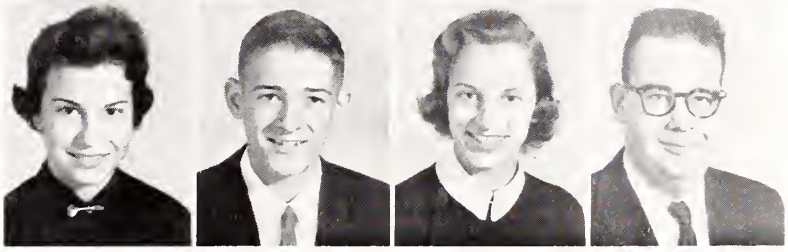

Juniors

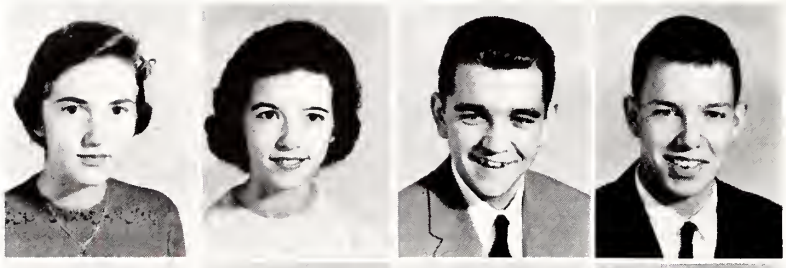

Betty Warren
Elaine Weeks
Robert Whichard
George White

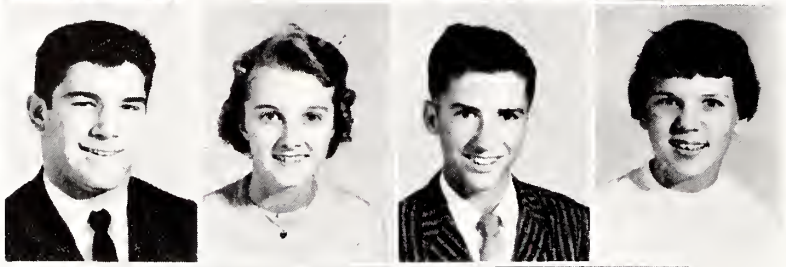

Robin Wilfong
Carol Wilkerson
Jackson Williams
Susan Willis

Jim Winstead
Judy Woolard
Cecil Turner

Best of luck to you
you are a nice student -
I have enjoyed teaching you -
Carolyn Matthews

Patricia
I have thoroughly enjoyed sitting behind
you in General Business, lots of luck
in everthing that you do and maybe
if everything turns out alright you will
be married by this time next year.
your friend always
James "Buck" Daniels

Not So Long Ago . . .

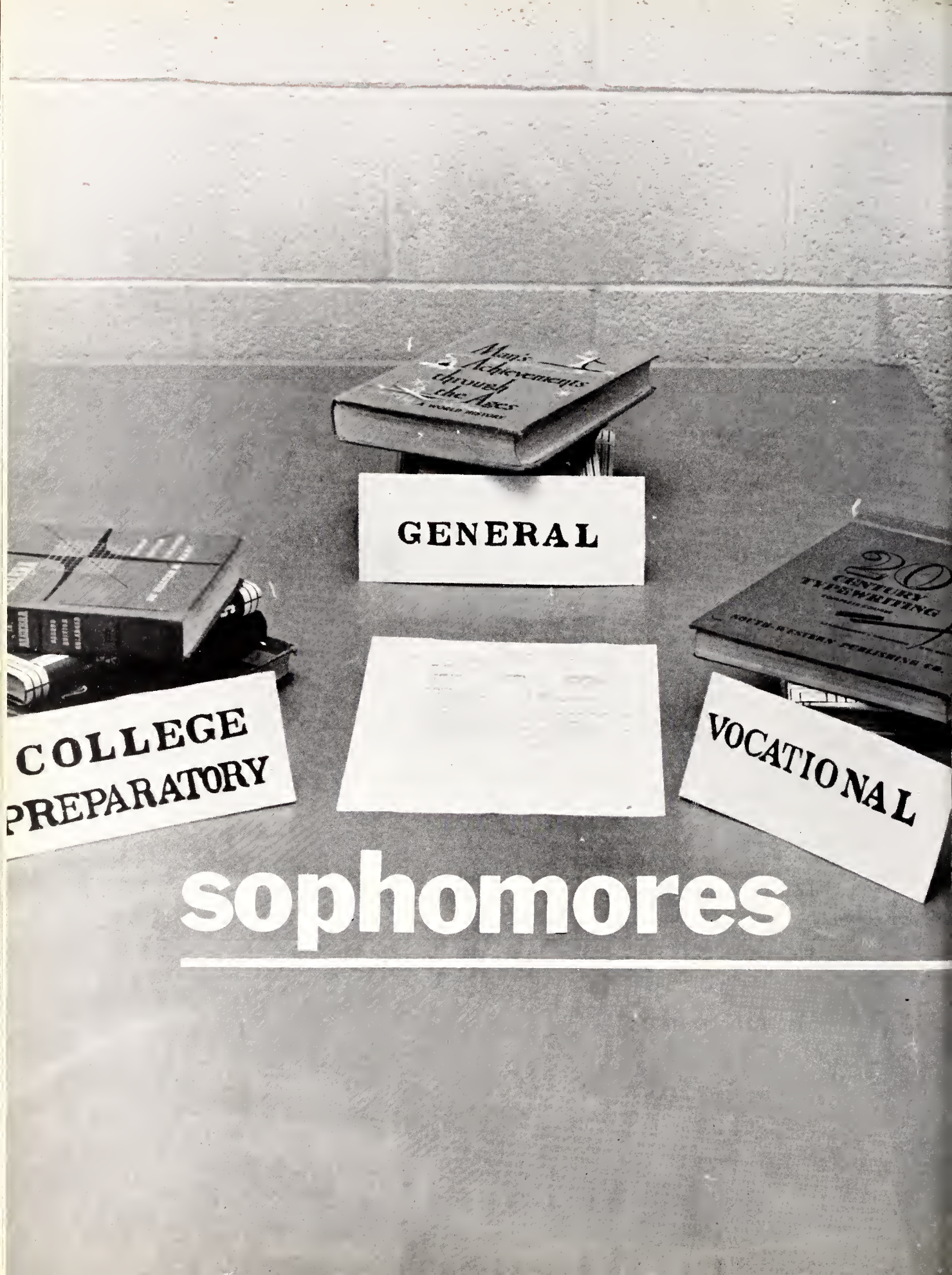
Man's Achievements through the Ages
GENERAL
20 CENTURY TYPEWRITING
SOUTH-WESTERN PUBLISHING CO.
COLLEGE PREPARATORY
VOCATIONAL

sophomores

Sophomore Class Officers

Left to right: Erskine Duff, president; Myrtie Moon Bilbro, vice-president; Sara Webb, secretary; Jack Barnhill, treasurer.

Class Colors: *Yellow and Green*
Class Flower: *Yellow Rose*
Motto: *"Together we stand; divided we fall."*

Sophomores

Barbara Allen
Sue Allen
David Andrews
Pete Anthony
Sharon Bailey

Ann Baker
Carolyn Barber
Clyn Barber
Carol Barlow
Larry Barnes

Jack Barnhill
Alvane Bass
Margaret Beck
John Behr
Janice Bentley

Hilton Benton
Mary Lou Berry
Myrtie Moon Bilbro
Donna Day Bissette
Betty Blackburn

David Boyd
Chappy Bradner
Simon Braxton
Linda Brewer
Eugene Briley

Lester Brown
Shelton Brown
Betsy Bryant
Margy Bryant
Glen Buck

Kenneth Buck
John Bynum
Donna Cain
Alice Cannon
Ann Carawan

Betty Carawan
Roy Carawan
Linda Carroll
Donald Clark
Ruth Clark

Sophomores

Charles David Cobb
Melinda Coleman
Phil Coleman
Ray Corbett
Jan Coward

Pat Coward
Jack Cox
Jean Crawford
James Daniels
Jimmy Davenport

Frances Davis
Nell Davis
Julie Dodson
Erskine Duff
Sylvia Edwards

Ann Elks
Carolyn Evans
Garris Evans
Marshall Evans
Carol Farrow

Jimmy Forbes
Sue Franklin
David Garrison
Linda Gaskins
Marie Gibbs

Charles Grey
Margaret Ella Greene
Mary Frances Griffin
Rita Griffith
Pat Gurganus

Henry Hagans
Dorothy Hall
Lula Hall
Bobby Hardee
Doug Hardee

Glenda Hardee
Arlene Harrington
Carolyn Harrington
Eddie Harrington
Ricky Harrington

Sophomores

C. J. Harris
Linda Harris
Myra Hathaway
Jean Heath
Elizabeth Ann Hemby

Sonny Hodges
Henry Howell
Larry Holmes
Edward Hooks
Steve Humbert

Linda Hunning
Jane Hunsucker
Peter Hunt
Alice Hutchin
Huldah Johnson

Shirley Johnston
Lewis Jones
Layne Jorgensen
Don Joyner
Maureen Joyner

Harry Kelly
Emmett Koonce
Edith Lancaster
Tom Langley
Janice Little

Virginia La Conte
Gwyn Lynch
Steve Marcereau
Gail Martin
Mike Martin

Mary Frances Mayo
Carol McGowan
Bennie McLawhorn
Ginger Melton
Bennie Mills

Davis Moore
Judy Moore
Phyllis Moore
Robert Moore
Vernon Morris

Sophomores

Sydney Moye
Bill Norman
Judy Page
Donnie Patrick
Ed Peaden

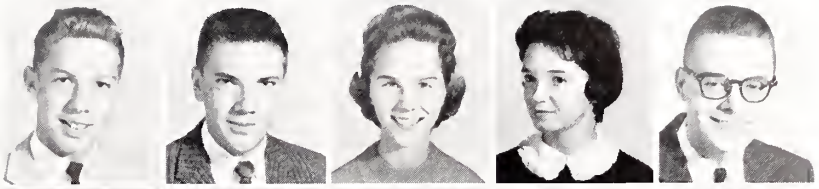

Ann Pollard
Judy Preissle
Frank Puryear
Larry Roberts
Sandra Roberts

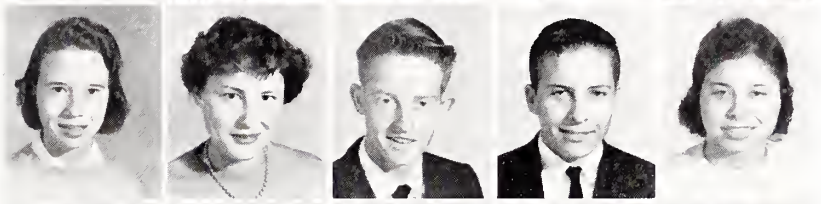

Ann Rouse
Rick Sauve
Florence Scott
Lois Sermons
Phil Shepard

Scott Smiley
Dannie Smith
Jimmy Smith
Jo Ann Smith
Kay Smith

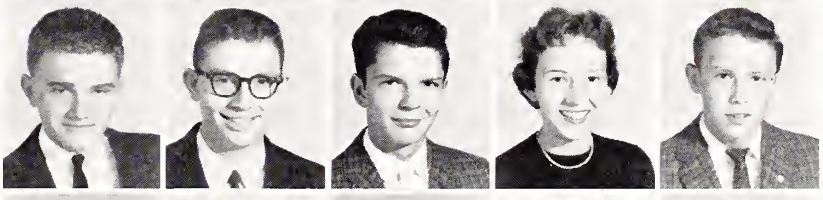

Nancy Smith
Ray Squires
Emily Stancil
Ruell Stancil
Leo Starling

Annette Stokes
Doug Stott
Dorothy Sullivan
J. B. Surles
Anna Taft

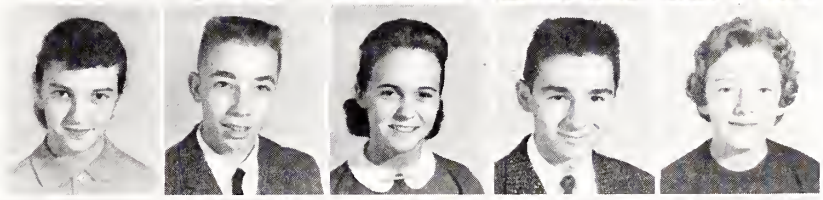

Hoover Taft
Jean Trahey
Billy Tripp
Earl Tripp
Janie Tripp

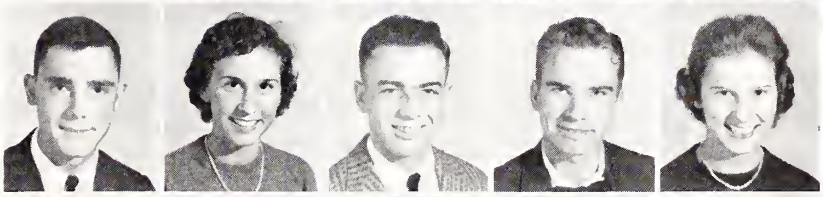

James Trotman
Judy Tucker
Ann Vainwright
Helen Vanderford
Beatrice Van Wagenen

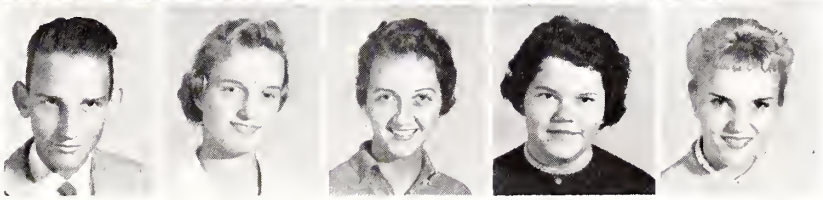

Sophomores

Bill Wade
Jo Ann Wainwright
Joan Waters
Sara Webb
Linwood Whichard

Ben White
Billy Whitehurst
Arthur Williamson
Katherine Winchester
Craig Worthington

Skip Wright

Not So Long Ago . . .

freshmen

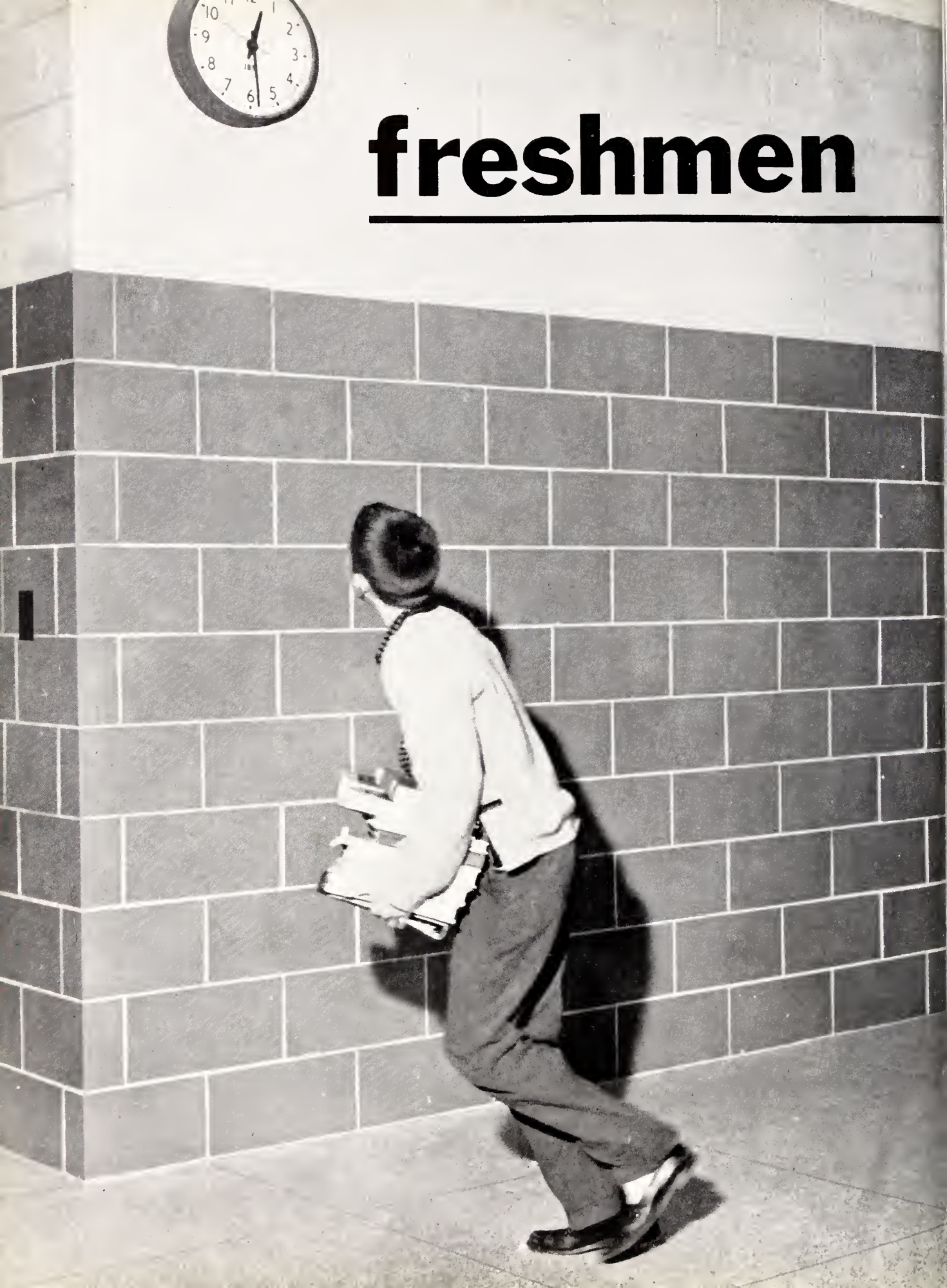

Freshman Class Officers

Left to right; Kroghie Andreson, treasurer; Elbert Felton, president; Johnny Reynolds, vice-president; Eileen Maloney, secretary.

Class Colors: Burgundy and Gold

Class Flowers: Yellow Chrysanthemum

Class Motto: "Aim high, but reach higher."

Freshmen

Gene Adams
Gene Adams
Carolyn Allen
Nancy Allen
Roger Allen
William Allen

Lois Anderson
Kroghie Andreson
Sandra Andrews
Tom Arthur
Dicky Atkinson
Gordon Aycock

Buddy Bass
Sherin Bennett
Jimmy Blythe
Sonny Bostic
Ronald Boughman
Brenda Bowden

Stanley Bowers
Harold Braxton
Yvonne Bright
Caroly Briley
Barbara Brooks
Marvin Buck

Bessie Bunch
Don Burnett
Keith Cade
Linda Campbell
Benny Caraway
Leafie Carraway

Lina Christopher
Carolyn Churchill
Jeri Sue Clark
Ross Clark
Don Coleman
Roger Collins

Brenda Cox
Kenneth Cox
Morris Cozart
Geraldine Creech
Elmer Dail
Nile Dail

Phyllis Daniels
Linda Davenport
Billy Davis
Norman Dean
Charles Dickens
Ann Dixon

Pat You are
One of the
nicest Girls
I know and hope
you the Best of
luck in all your
school Work
Charles Dickens

Freshmen

Elaine Dunn
Jimmy Eatmon
Frank Edmundson
Billy Edwards
Clemie Elks
Judy Evans

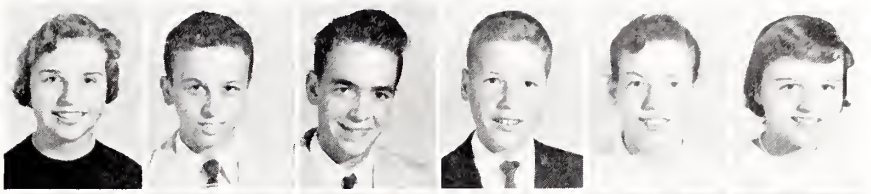

Elbert Felton
Stuart Ficklen
Russel Fields
Mabeline Flake
Charles Forbes
Dee Lois Fordham

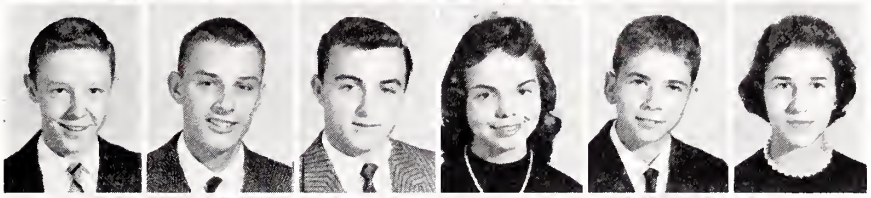

Bobby Fornes
Ellen Fuller
Jerri Gardner
Judy Garner
Kay Garris
Joe Gaston

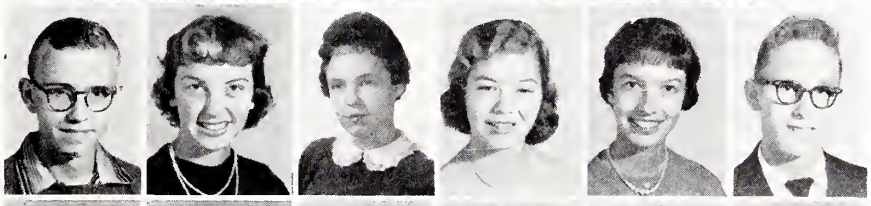

Delores Gladson
Kathryn Godley
Mary Goodwin
Joyce Grey
Virginia Guice
Marsha Hardee

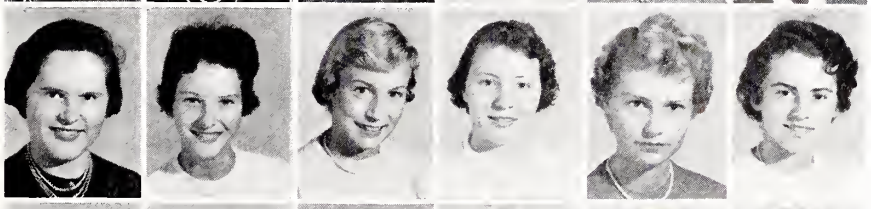

Joyce Harrell
Peggy Harrell
Shirley Harrell
Frances Harper
Jack Harrington
Spencer Harrington

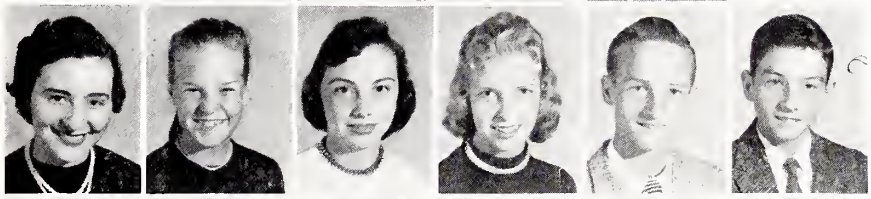

Bobby Harris
Aubrey Harrison
Chris Heller
Paul Hjortsvang
Shirley Hodges
Melvin Hoot

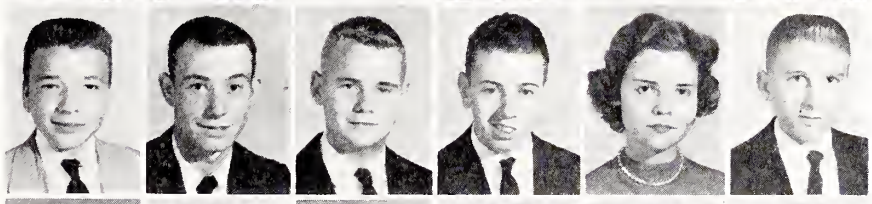

Myra Horton
Patsy Howell
Billy Hunnings
Ann Hunt
Kathryn Ingram
Billy Neal James

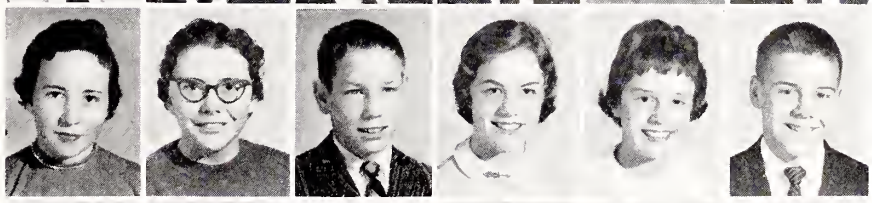

Jimmy Jenkins
Ester Johnson
Robert Johnston
Redden Jones
Wayne Jones
Tommy Jordan

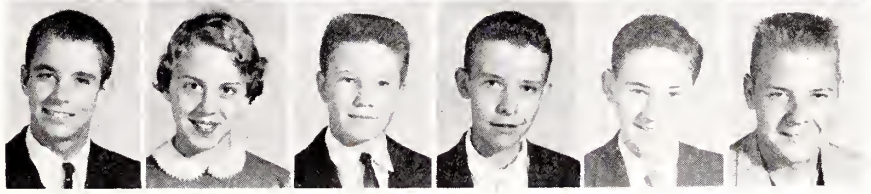

Freshmen

Ann Joyner
Brenda Joyner
James Keel
Brenda Kennedy
Anne Knowles
Sallie Langley

John Lansche
Janice Laughter
Edward Lawler
Bobby Lee
Roger Lee
Jimmy Little

Linda Little
Rick Little
Mac Mackenzie
Alan McArthur
Joe Mc Koy
Frances McLawhorn

Eileen Maloney
Carolyn Manning
Rachel Martin
Sammy Mayo
Stanley Melton
Rudy Mills

Merrilee Morin
Burney Morris
David Mosier
Jimmy Moye
Sara Oakley
Dalton Owens

Clyde Padgett
Sonny Parkinson
Richard Paul
Drew Perry
Barley Phillips
Christine Poe

Beverly Powell
Jackie Powell
Linda Powers
Lona Presser
Ronnie Presser
J. G. Proctor

Sammy Pugh
Harry Radford
Wanda Ramsey
Johnny Reynolds
Jimmy Ross
Jeanette Runguist

Freshmen

Sherod Russ
Phillip Savage
Odis Sawyer
Sandra Shaw
Donna Singleton
Barbara Smith

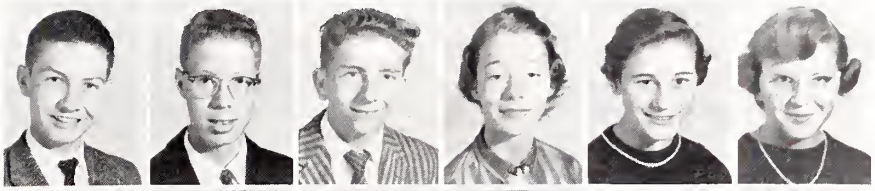

Benny Smith
Frank Smith
Jan Smith
Joe Smith
Lanny Smith
Ed Smoot

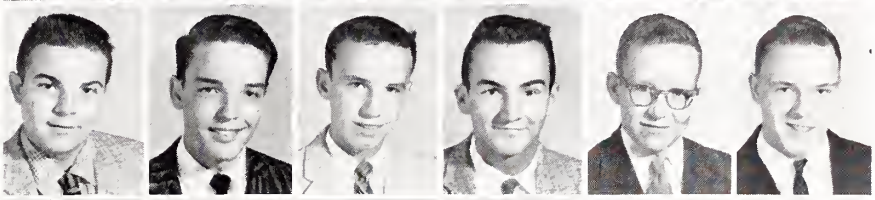

Jimmy Speight
Grace Stafford
Jacky Stokes
Peggy Stubbs
Dianne Sumrell
Wayne Summrell

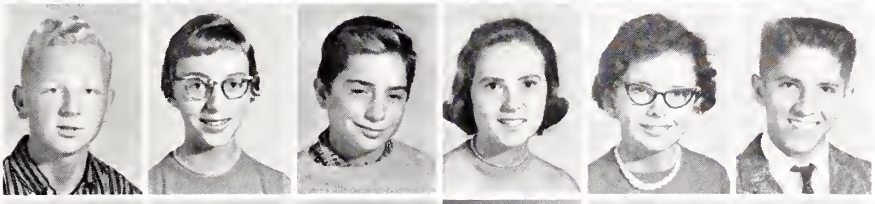

Jehu Taft
Judy Thigpen
Sylvia Tice
Judy Tripp
Judy Tripp
Cheryl Upton

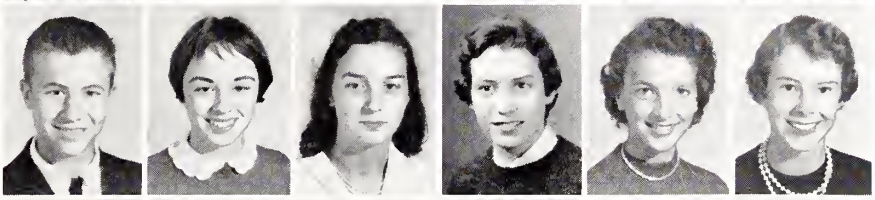

George Van Nortwick
Joe Waldrop
Lew Ward
Betty Warren
Buddy Waters
Henry Waters

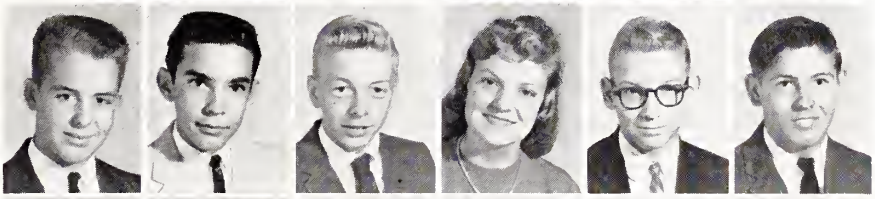

Tommy Webb
Joe Weiland
Bruce Whitaker
Bill White
Bobby Williams
Hazel Williams

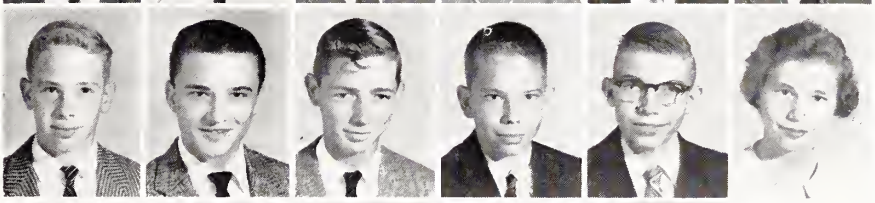

Jackie Williams
Ron Williams
Jane Willis
J. W. Wilson

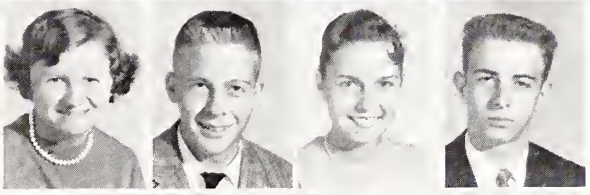

Ken Wilson
Theresa Wilson
Kay Worthington

activities

Activities

TAU EDITORIAL STAFF

First Row: Pat Barlow (asst. ed.) Betsy Whedbee (co-ed.), Joanne Eagles (co-ed.), Kathryn Oakes (asst. ed.). *Second Row*: Cathryn Ratcliffe (art. ed.), Laura Gurganus (asst. lit. ed.), Tommy Mallison (sports ed.), Dot Davis (lit. ed.), Mildred Coleman (cir. mgr.), Jolinda Brewer. *Third Row*: Charles Ross, Billy Cox (asst. sports ed.), Billy Young, Billy Brown (asst. cir. mgr.). *Not pictured*: Franklin Steinbeck (asst. art ed.).

TAU BUSINESS STAFF

Sitting from Left to Right: Barbara Gilliam, Bryce Cummings (asst. bus. mgr.), Betty Derrick (bus. mgr.), Faye Hardee. *Standing from Left to Right*: Gene Davenport, Sue Lupton, Katherine Raynor, Anne Evans, Becky Basnight (typist), George Patrick, Judy Ballance, Jasper Jones, Sara Smiley, Jenny Lynn Thompson (typist), Catherine Moore, Jane Blue.

Activities

Executive Committee of Student Co-operative Association

Left to Right: Clark Brewer (Treas.), Frances Cozart (Sec.), Howard Garner (Pres.), Billy Cox (Vice-Pres.), Melinda Coleman (Roving Rep.), Larry Roberts (Roving Rep.) *(Sponsored by Wilkerson Funeral Home; Garner-Wynne-Manning)*

Student Co-operative Association

First Row: From Left to Right: Jimmy Jenkins, Sandra Shaw, Catherine Moore, Laura Gurganus, Clark Brewer, Frances Cozart, Janice Bentley, Melinda Coleman, Judy Tripp, Fran Allen, Judy Tucker. *Second Row*: Billy Brown, Lynda Hunning, Lois Tunnell, Dot Davis, Jayne Willis, Kathryn Oakes, Mildred Coleman, Myrtie Moon Bilbro, Betsy Whedbee, Gene Davenport, Mrs. Nell Everett. *Third Row*: Alice Walters, Madge Stancill, Pat Barlow, Sylvia Vincent, Joe Moye, Roger Allen, John Lansche, Reggie Johnson, Peter Hunt, Howard Garner, Billy Cox, Larry Roberts.

(Sponsored by LeAnne Beauty Shop; Suburban Beauty Shop.)

MARSHALS

First Row Left to Right:Mildred Coleman, co-chief, Catherine Moore, co-chief. *Second Row*: Larry Carawan, Betty Derrick. *Third Row*:Laura Gurganus, Kathryn Oakes. *Fourth Row*: Dot Davis, Betsy Whedbee. *Fifth Row*: Gene Davenport.

(Sponsored by Bilbro Wholesale; W. L. Allen, Gulf Oil Distributor)

Activities

NATIONAL HONOR SOCIETY

First row: Left to right, Catherine Moore, Laura Gurganus (Secretary), Gene Davenport (president), Betty Derrick (vice-president), Pat Barlow. *Second row*: Mildred Coleman, Dot Davis, Billy Cox, Howard Garner, Sylvia Vincent, Miss Frances Smith (Adviser).

(Sponsored by Jenkins Motor Company)

TRAFFIC COMMITTEE

First row: Left to right, Lynda Hunning, Sara Oakley, Brenda Harris, Robert Johnson, Buddy Murray, Betsy Bryant, Jeanette Taylor. *Second row*: Dot Davis, Sally Ross Simpson, Lois Tunnell, Betsy Whedbee, Gigi Guice, Gene Davenport, Billy Goodwin, Catherine Moore (chairman), Craig Worthington, Louis Arthur, Robert Taft, Joe Upchurch, Joe Moye, George White, William F. Landing (Adviser).

The Green Lights

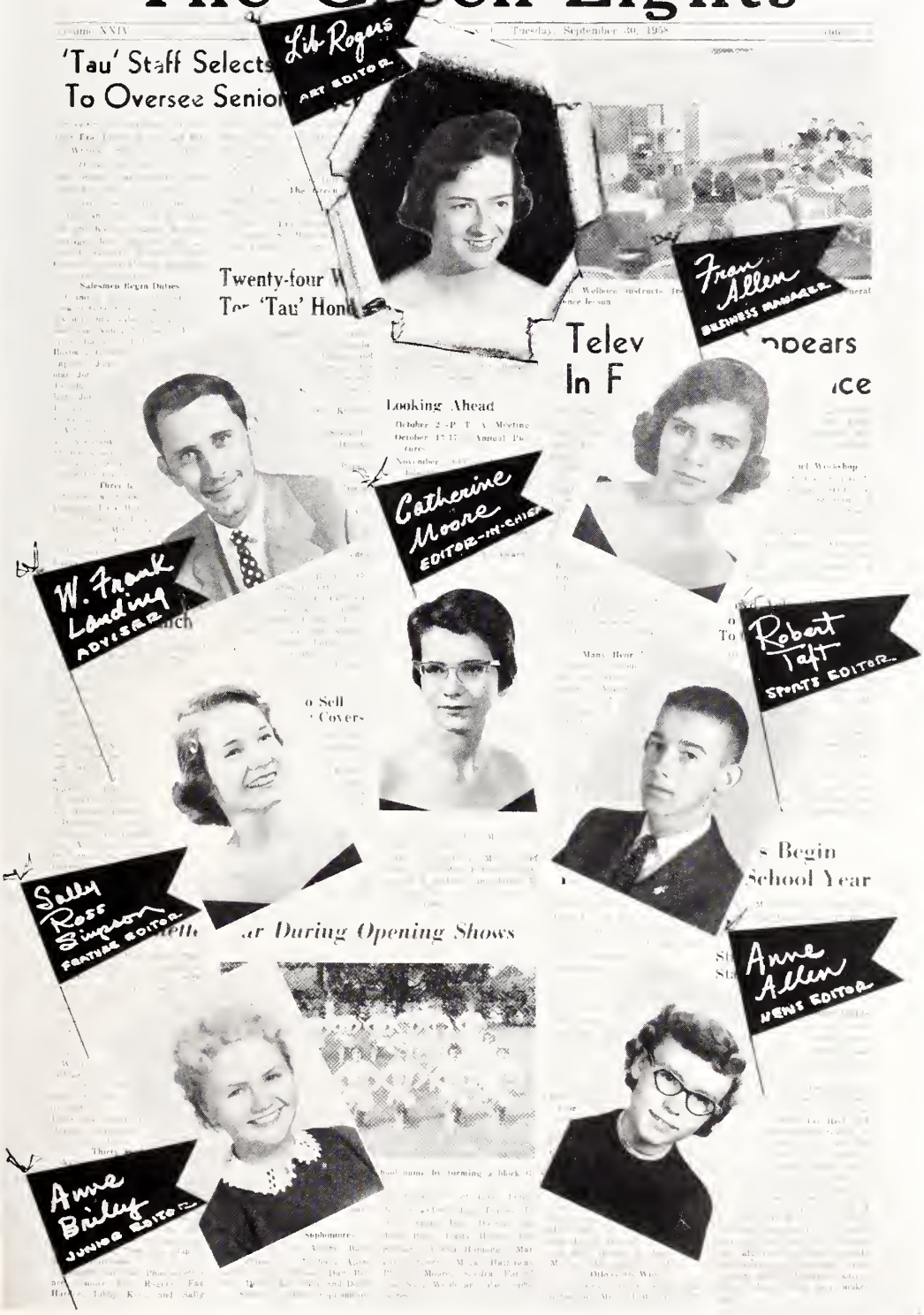

Activities

JOURNALISM CLASS

First Row Left to Right: Joanne Eagles, Kathy Barrett, (Ex. ed.), Sara Collins, Betsy Bryant. *Second Row*: Anne Briley (Jr. ed.), Sally Simpson (Feat. ed.), *Third Row*: Craig Worthington, Mary Retha Hice, Fran Allen, Lib Rogers (Art ed.). *Fourth Row*: Robert Taft (Sports ed.), Anne Allen, Catherine Moore (Ed.-in-chief)

NATIONAL FORENSIC LEAGUE

First Row left to right: Buddy Murray, Susan Willis, Nena Duncan, Brenda Harris, Anne Briley, Betty Carawan, Jimmy Eatman. Second Row: Carol Jean Barlow, Betsy Bryant, Alice Walters, Beverly Staton, Carol Wilkerson, Ann Greene, Carol Farrow, Goldis Starling, Jane Reynolds. Third Row: Merrill Bynum, Billy Goodwin, Lawrence Behr, Cathryn Ratcliffe, C. L. Brandner, Scott Smiley, R. B. Starling (advisor).

(Sponsored by The Lions Club)

BAND

Flutes: Judy Ballance, Sec., Virginia Laconte, Judy Tripp

Oboe: Scott Smiley

Bass Clarinet: Maureen Joyner, Joan Waters

Clarinets: Sara Smiley, Lib., Clark Brewer, Betty Derrick, asst. lb., Jim Winstead, Lou Rogers, Jan Coward, Libby Dudley, Jayne Willis, David Mosier, John Lansche, Elaine Dunn, Kay Worthington, Chris Heller, Jehu Taff.

French Horns: Jackson Williams, Janet Cox, Bruce Whitaker, Marvin Buck

Baritone Horns: Mike Norris, Ronnie Cox, Barley Phillips, Larry Barns, George Mayo

Saxaphone: Charlie Howie, Billy Edwards, James Trotman, Tommy Mallison, pres.

Trumpets: George Patrick, vice pres., Franklin Steinbeck, treas., Steve Redd, Steve Humbert, Malcolm Griffith, Joe Weiland, Harry Radford, Richard Paul, Benny Carraway, J. G. Proctor, Lanny Smith, Phil Sheppard, Harry Kelly, Robert Moore.

Trombones: Billy Cox, James Earl Ward, Billy Goodwin, J. B. Surles, Tom Langley, Gene Briley, Bobby Hardee, Bill Davis, Billy Williams, Jeanette Runquist

Basses: Louis Dail, Jan Vincent, Hilton Benton, Jimmy Little

Percussion: Mac McKenzie, Norfleet Felton, Buddy Murray, Sammy Pollard

Drum Major: Ronnie Finch

Flag Bearers: Faye Bland, Ann Rouse, Gene Davenport

Majorettes: Frances Cozart, Jolinda Brewer, Nancy Berryman, Judy Tucker, Lib Rogers, chief, Alice Cannon, Ruth Jordan, Jane Blue

Director: James E. Rodgers

Activities

BOYS' GLEE CLUB

First Row Left to Right: Cecil Turner, J. G. Procter, Skipper Little, Jimmy Eatmon, George Van Nortwick, Wayne Sumrell, Franklin Steinbeck, Jasper Jones, Ronnie Finch. *Second Row*: Henry Hoell, Tom Arthur, Ed Peaden, David Cobb, John Kelly, Marvin Buck, Charles Dickens, Sonny Parkinson, August Laube. *Third Row*: Jan Coward, Gene Adams, Joe Smith, Lawrence Behr, Benny Caraway. *Fourth Row*: Jerome Howard, J. W. Wilson, Jimmy Churchhill, Ronnie Dail, Howard Garner.

GIRLS' GLEE CLUB

First Row: August Laube, Judy Calhoun, Pat Tripp, Joyce Harrell, Alice Whichard, Sara Smiley, Patsy Jones, Fran Allen, Linda Davenport, Arlene Harrington, Laura Gurganus, Wanda Dickens, Judy Adams. *Second Row*: Ann Baker, Carolyn Briley, Janet Cox, Lib Sutton, Nell May, Ann Fodrie, Kathryn Mozingo, Myra Horton, Brenda Bowden, Ann Joyner, Kathryn Godley, Joyce Gray. *Third Row*: Shirley Johnson, Pat Morton, Jean Heath, LaVerne Eatmon, Faye Hardee, Carol Riddle, Barbara Rouse, Nannie Sue Crawford, Sara Oakley. *Fourth Row*: Linda Christopher, Betty Hoell, Joyce Page, Mary Harrington, Ann Averette, Margaret Nobles, Kathy Barrett, Pat Howell, Diane Sumrel, Frances Mayo. *Fifth Row*: Beatrice Van Wagenen, Nancy Berryman, Faye Bland, Delores Basso, Sylvia Tice, Nancy Allen, Lou Rogers, Linda Carroll, Jolinda Brewer. Pianists: Ruth Clark and Millie Overton.

Activities

MIXED CHORUS

MADRIGAL SINGERS

First row left to right: Millie Overton, Laura Gurganus, Carolyn Briley, Carol Riddle. Second Row: Betty Hoell, Ann Baker, Ruth Clark, Ann Averette, Ann Fodrie, Delores Basso, Patsy Jones. Third Row: Jasper Jones, Ronnie Dail, J. W. Wilson, Wayne Sumrall, Ronnie Finch, Ralph Sullivan, Franklin Steinbeck, August Laube, director.

Activities

MAJORETTES

Lib Rogers, Chief

Alice Cannon

Nancy Berryman

Frances Cozart

Activities

MAJORETTES

Jane Blue

Jolinda Brewer

Ruth Jordan

Judy Tucker

Activities

PHANTOMETTES

Lou Rogers, Sara Collins, Jean Trahey, Barbara Allen, Carolyn Evans, Lois Sermons, Donna Cain, Jean Crawford, Joanne Smith, Julie Dodson, Donna Day Bissette, Phyllis Moore, Lynda Hunning, Lee Lang Harrell, Gwyn Lynch, Margaret Greene, Joan Tyson, Florence Scott, Dorothy Sullivan, Mary May, Sally Simpson, Judy Page, Faye Hardee, Libby Keel, Myra Hathaway, Sara Webb, Alvane Bass, Ann Vainright, Linda Harris.

First Row left to right: Faye Hardee, Libby Keel, Second Row: Sally Simpson, Lou Rogers, Third Row: Myra Hathaway, Mary May, Phillis Moore, Joann Tyson, Dorothy Sullivan. Fourth Row: Florence Scott, Lee Lang Harrell, Judy Page, Carolyn Evans, Ann Vainright, Fifth Row: Margaret Greene, Lynda Hunnings, Joanne Smith Barbara Allen, Sara Webb, Sixth Row: Sara Collins, Donna Cain, Jean Trahey, Lois Sermons, Seventh Row: Donna Bissette, Julie Dodson, Linda Harris, Gwyn Lynch, Alvane Bass.

FUTURE NURSES OF AMERICA

First Row left to right: Betsy Whedbee, president, Vicki Avery, vice-president, Pat Barlow, secretary, Sandra Thompson, corresponding secretary, Carole Wilkerson, treasurer, Grace Carraway, advisor. Second Row: Judy Thigpen, Lona Presser, Elaine Dunn, Nena Duncan, Joyce Gray, DeeLois Fordham, Gail Stancil, Mary May, Third Row: Janice Laughter, Theresa Wilson, Kay Garris, Edith Morrill, Mary Harrington, Kathy Godley, Lee Lang Harrell, Joyce Harrell. Fourth Row: Anne Evans, Carol Cassick, Merilee Moring, Catherine Moore, Barbara Smith, Sara Collins, Janice Tripp. Fifth Row: Barbara Brooks, Ginny James, Jean Trahey, Susan Franklin, Sylvia Vincent, Carol Barlow, Margaret Nobles, Jo Ann Skinner.

Sponsored by Chemells' Chicken Hatchery

FUTURE TEACHERS OF AMERICA

First Row left to right: Brenda Harris, treasurer, Lois Tunnell, secretary, Cathryn Ratcliffe, president, Madge Stancil, vice-president, Frances Clark, historian, Second Row: Lynda Hunning, Betsy Bryant, Millie Overton, Kathryn Oakes, Katherine Raynor, Catherine Moore, Anne Briley. Third Row: Betty Ann Carrawan, Faye Hardee, Betty Merritt, Ruth Clark, Alvane Bass, Judy Calhoun, Betty Derrick, Frances Moseley, Kemp Baldwn, advisor. Fourth Row: Nancy Berryman, Bobbie Newman, Jean Smith, Mary Berry, Lou Rogers, Sara Smiley, Beverly Staton, Virginia LeConte, Annette Stokes, Frances Allen.

Activities

FUTURE HOMEMAKERS OF AMERICA

Senior F. H. A. Officers: Sylvia Vincent, President, Pat Barlow, Vice President, Jean Crawford, Secretary, Janice Bentley, Treasurer, Patsy Jones, Song leader, Kay Kennedy, Parliamentarian, Virginia LeConte, Publicity chairman, Myrtie Moon Bilbro, Historian. Junior F.H.A. Officers: Ann Hunt, President, Carol Briley, Vice President, Janice Laughter, secretary, Kay Worthington, Treasurer, Ann Joyner, Song Leader, Judy Tripp, Parliamentarian, Jayne Willis, Publicity Chairman, Barbara Brooks, Historian. Rachel Welborn, Grace Carraway, Advisors.

(Sponsored by Bennett Insurance Ageney; Gaskins Jewelers; Dr. Georgio V. Mills; Home Furniture Store)

BIBLE CLUB

First Row, left to right: James D. Nicholson, Advisor, Betty Hoell, Ann Averette, Pat Tripp, Ruth Clark. Second Row: Janie Tripp, Carole Valentine, Lula Hall, Gail Stancil, Joyce Harrell, Fran Allen. Third Row: Judy Calhoun, Alice Walters, Linda Carroll, Lois Anderson, Ann Baker, Arlene Harrington, Sylvia Edwards. Fourth Row: Reggie Johnson, Elsie Lassiter, Lib Sutton, Janice Tripp, Doris Nichols, Wanda Dickins, Joyce Page, Henry Hoell, Jimmy Eatman.

(Sponsored by St. Paul Penteeostal Holiness Chureh; Greenville Free Will Boptist Church; First Pentecostal Holiness Church; Graee Free Will Boptist Women's Auxiliary)

Activities

SCIENCE CLUB

First Row left to right: George Hazelton, president, Joe Upchurch, vice-president, Frances Cozart, secretary, Bill Clapp, treasurer, Sandra Thompson, Betty Derrick, Judy Anthony, Catherine Moore, Jimmy Jenkins, Charles Taft. Second Row: Carol Cassick, Jane Reynolds, Anne Briley, Edith Morrill, Jeanette Taylor, Vicky Avery, Mary Berry, Joanne Eagles, Steve Noble. Third Row: Nell Davis, J. D. Behr, Chappy Bradner, Roy Carrawan, Ben White, Douglas Scott, John Kelly, Bobby Buck. Fourth Row: Robert Whichard, Steve Redd, Billy Brinkley, Louis Dail, Henry Hagans. Standing: Peter Hunt, Charlie Howie, George Patrick, Davis Moore, C. J. Harris, George Mayo, Clark Brewer, Norfleet Felton, Joe Winstead, Andrew Kilpatrick, Phil Coleman, Jimmy Forbes, Roger Hollingsworth, Billy Sutton, Larry Carrawan, James Nickolson, advisor, Lawrence Behr.

DRAMATICS CLUB

First Row left to right: Ronnie Finch, Millie Overton, Carol Riddle, Pat Tripp, Judy Ballance, Shirley Johnston, Arlene Harrington, Joseph Smith, August Laube, advisor. Second Row: Ed Peaden, Kathy Barrett, Ruth Little, Betty Warren, Elizabeth Harrell, Alice Walters, Mary Harrington, Laura Gurganus, Henry Hoell. Third Row: Jasper Jones, Lee Lang Harrell, Mary May, Lou Rogers, Ann Fodrie, Libby Keel, Mary Sutton, Gwyn Lynch, Franklin Steinbeck, Fourth Row: J. W. Wilson, Lib Rogers, Delores Basso, Mary Retha Hice, Janice Tripp, Ann Baker, Janie Tripp, Beverly Staton, Jan Coward, Fifth Row: Lawrence Behr, Myra Hathaway, Jean Trahey, Ruth Clark, Sara Webb, Joanne Smith, Goldis Starling, Ann Green, Gene Adams, Sixth Row: John Behr, Linda Morton, Jane Reynolds, Carol Cassick, Sally Simpson, Sara Collins, Betty Hoell, Donna Bissette. Seventh Row: Jean Smith, Sandra Thompson, Patsy Jones, Pat Howell.

Activities

FUTURE HOMEMAKERS OF AMERICA

Senior F. H. A. Officers: Sylvia Vincent, President, Pat Barlow, Vice President, Jean Crawford, Secretary, Janice Bentley, Treasurer, Patsy Jones, Song leader, Kay Kennedy, Parliamentarian, Virginia LeConte, Publicity chairman, Myrtie Moon Bilbro, Historian. Junior F.H.A. Officers: Ann Hunt, President, Carol Briley, Vice President, Janice Laughter, secretary, Kay Worthington, Treasurer, Ann Joyner, Song Leader, Judy Tripp, Parliamentarian, Jayne Willis, Publicity Chairman, Barbara Brooks, Historian. Rachel Welborn, Grace Carraway, Advisors.

(Sponsored by Bennett Insurance Agency; Gaskins Jewelers; Dr. Georgia V. Mills; Home Furniture Store)

BIBLE CLUB

First Row, left to right: James D. Nicholson, Advisor, Betty Hoell, Ann Averette, Pat Tripp, Ruth Clark. Second Row: Janie Tripp, Carole Valentine, Lula Hall, Gail Stancil, Joyce Harrell, Fran Allen. Third Row: Judy Calhoun, Alice Walters, Linda Carroll, Lois Anderson, Ann Baker, Arlene Harrington, Sylvia Edwards. Fourth Row: Reggie Johnson, Elsie Lassiter, Lib Sutton, Janice Tripp, Doris Nichols, Wanda Dickins, Joyce Page, Henry Hoell, Jimmy Eatman.

(Sponsored by St. Paul Pentecostal Holiness Church; Greenville Free Will Baptist Church; First Pentecostal Holiness Church; Grace Free Will Baptist Women's Auxiliary)

Activities

SCIENCE CLUB

First Row left to right: George Hazelton, president, Joe Upchurch, vice-president, Frances Cozart, secretary, Bill Clapp, treasurer, Sandra Thompson, Betty Derrick, Judy Anthony, Catherine Moore, Jimmy Jenkins, Charles Taft. Second Row: Carol Cassick, Jane Reynolds, Anne Briley, Edith Morrill, Jeanette Taylor, Vicky Avery, Mary Berry, Joanne Eagles, Steve Noble. Third Row: Nell Davis, J. D. Behr, Chappy Bradner, Roy Carrawan, Ben White, Douglas Scott, John Kelly, Bobby Buck. Fourth Row: Robert Whichard, Steve Redd, Billy Brinkley, Louis Dail, Henry Hagans. Standing: Peter Hunt, Charlie Howie, George Patrick, Davis Moore, C. J. Harris, George Mayo, Clark Brewer, Norfleet Felton, Joe Winstead, Andrew Kilpatrick, Phil Coleman, Jimmy Forbes, Roger Hollingsworth, Billy Sutton, Larry Carrawan, James Nickolson, advisor, Lawrence Behr.

DRAMATICS CLUB

First Row left to right: Ronnie Finch, Millie Overton, Carol Riddle, Pat Tripp, Judy Ballance, Shirley Johnston, Arlene Harrington, Joseph Smith, August Laube, advisor. Second Row: Ed Peaden, Kathy Barrett, Ruth Little, Betty Warren, Elizabeth Harrell, Alice Walters, Mary Harrington, Laura Gurganus, Henry Hoell. Third Row: Jasper Jones, Lee Lang Harrell, Mary May, Lou Rogers, Ann Fodrie, Libby Keel, Mary Sutton, Gwyn Lynch, Franklin Steinbeck, Fourth Row: J. W. Wilson, Lib Rogers, Delores Basso, Mary Retha Hice, Janice Tripp, Ann Baker, Janie Tripp, Beverly Staton, Jan Coward, Fifth Row: Lawrence Behr, Myra Hathaway, Jean Trahey, Ruth Clark, Sara Webb, Joanne Smith, Goldis Starling, Ann Green, Gene Adams, Sixth Row: John Behr, Linda Morton, Jane Reynolds, Carol Cassick, Sally Simpson, Sara Collins, Betty Hoell, Donna Bissette. Seventh Row: Jean Smith, Sandra Thompson, Patsy Jones, Pat Howell.

Activities

LIBRARY CLUB

First Row Left to Right: Frances Moseley, reporter, Tommy Mallison, vice president, Bryce Cummings, president, Mary French Hawes, secretary, Lawrence Davenport, treasurer. *Second Row*: Tom Arthur, Jimmy Eatman, Sue Lupton, Sara Smiley, Jeanette Taylor, Barbara McRoy, Jean Smith, Sara Sutton. *Third Row*: Jasper Jones, Judy Calhoun, William Allen, George White, David Garrison, Bill Clapp, Joe Winstead, Steve Redd, Ben White, Charles Taft, Louis Arthur, Margaret Farley, Advisor.

(Sponsored by Dunn Builders Supply)

SHOP

First Row Left to Right: Gilbert Smith, Edward Johnson, Jimmy Roebuck, Larry Carrawan, William Dixon, Billy Jenkins, Joe Pollard, Pete Taylor, Charles Roberts. Second Row: Sammy Pollard, Earl Stocks, Elbert Boyd, Douglas Hardee, James Earl Henderson, Jerome Howard, Billy Tripp, Larry Stocks.

Activities

INDUSTRIAL ARTS

Left to Right: Paul Hjortsvang, Glen Buck, Earl Windley, Skippy Little, Kay Smith, Joe Smith, Earl Tripp, Vernon Morris, Roger Allen, James Daniels.

Left to Right: Dalton Manning, Clyde Padgett, Bruce Whitaker, Jan Smith, Odis Sawyer, Billy Hunnings, Charles Dickens, Audrey Lee, Harrell Braxton, Jackie Powell, Tommy Jordon, John Adams, Harrell Buck, Jackie Harrington, Johnney Aldridge, Benny Smith, Henry Waters, Bobby Fornes, Elmer Dail, Marion Braxton, J. R. Hudson, Roy Adams, Stanley Melton.

Activities

ELECTRONIC ENGINEERS

Left to Right: George White, O. E. Dowd, (Principal), Peter Hunt, Tommy Henderson, Louis Dail.
Sponsored by Phelps' Radio and T.V. Service and Womock Electronic Corporation

AMATEUR RADIO CLUB

First Row Left to Right: Joe Upchurch, Charles Howie, Mr. James D. Nicholson, Advisor, Second Row: Lanny Smith, Bill Clapp, Andrew Kilpatrick, George Mayo.

Not So Long Ago . . .

athletics

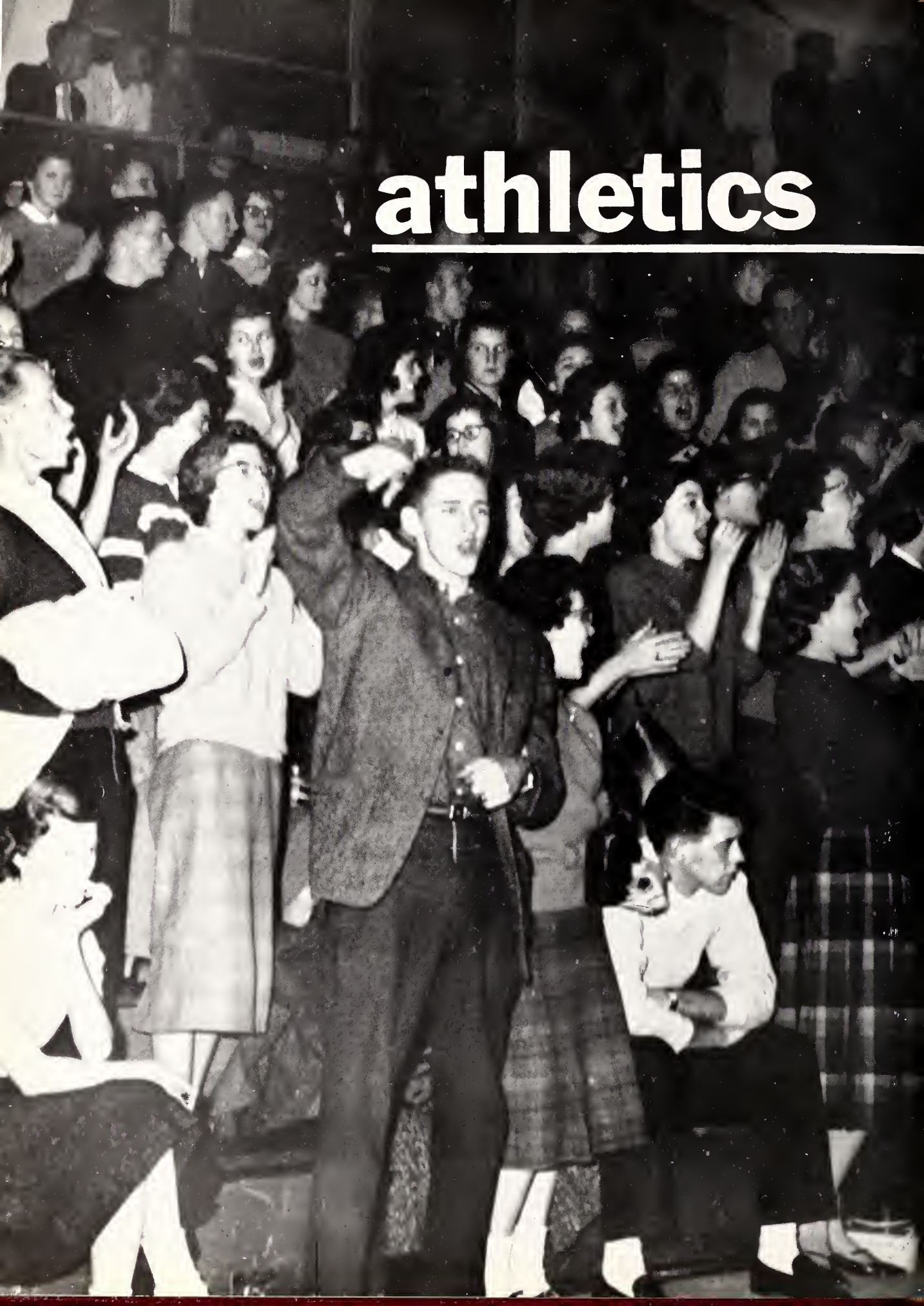

Athletics

ATHLETIC COUNCIL

First Row: Left to Right: Laura Bell, Kathryn Oakes, Second Row: O. E. Dowd, Howard Garner, Odell Welborn, Billy Brown.

MONOGRAM CLUB

First Row Left to Right: Louis Arthur, treasurer, Steve Noble, Vice president, Billy Brown, president, Second Row: Wilbur Owens, Jack Bass, Buddy Murray, Billy Brinkley, Charles Ross, Third Row: Billy Cox, Charles Taft, John Boyd, Ralph Sullivan, Robin Wilfong. Fourth Row: Merrill Bynum, Billy Stocks, Norfleet Felton, Reggie Johnson, Louis Dail, Howard Garner.

Athletics

HOMECOMING CELEBRITIES

Homecoming Queen: Kathryn Oakes

Mr. and Miss School Spirit: Robert Taft and Betsy Whedbee.

HOMECOMING FESTIVITIES

Athletics

Varsity Football Squad

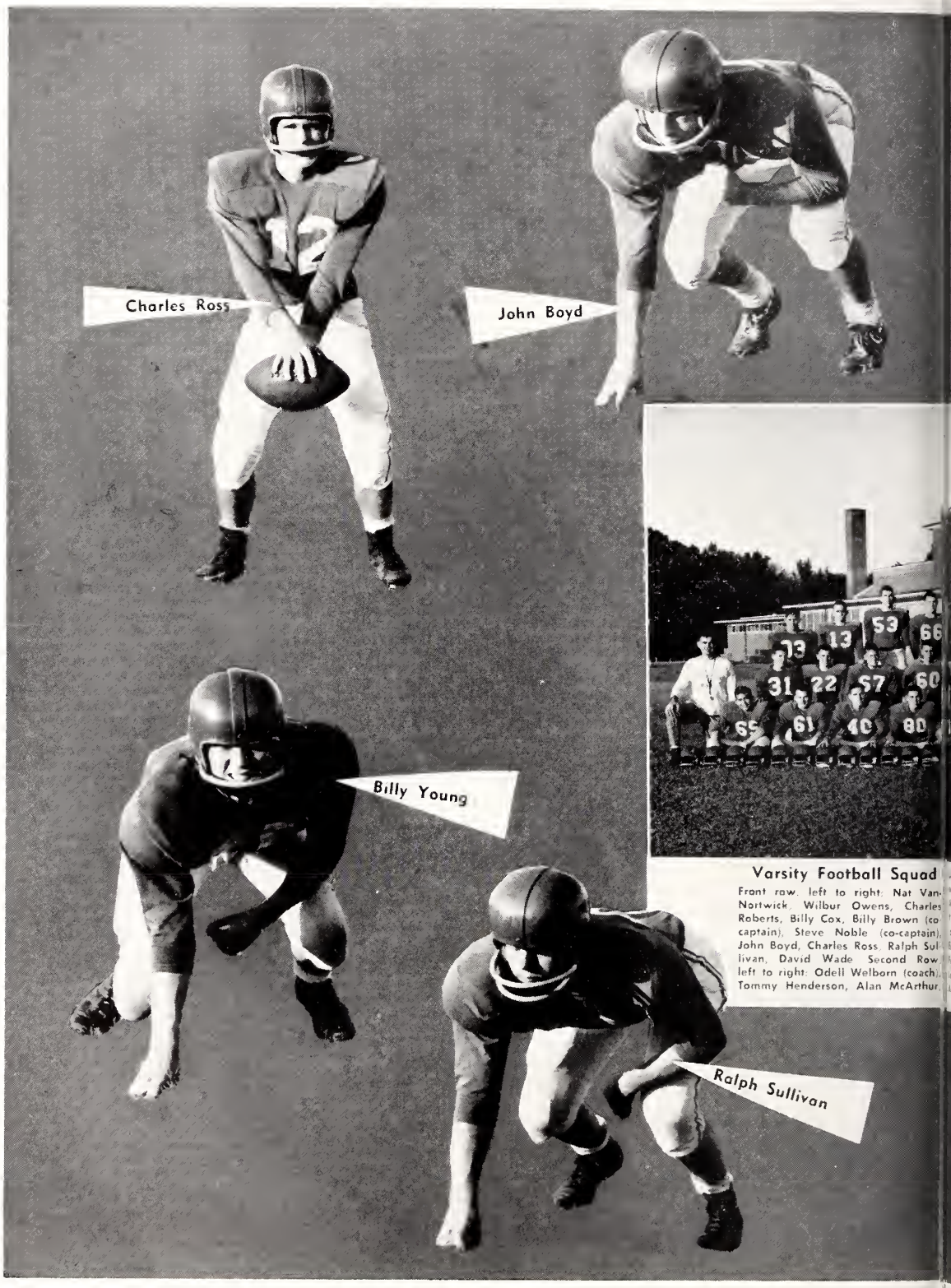

Varsity Football Squad

Front row, left to right: Nat Van-Nortwick, Wilbur Owens, Charles Roberts, Billy Cox, Billy Brown (co-captain), Steve Noble (co-captain), John Boyd, Charles Ross, Ralph Sullivan, David Wade. Second Row, left to right: Odell Welborn (coach), Tommy Henderson, Alan McArthur,

Athletics

Varsity Football Squad

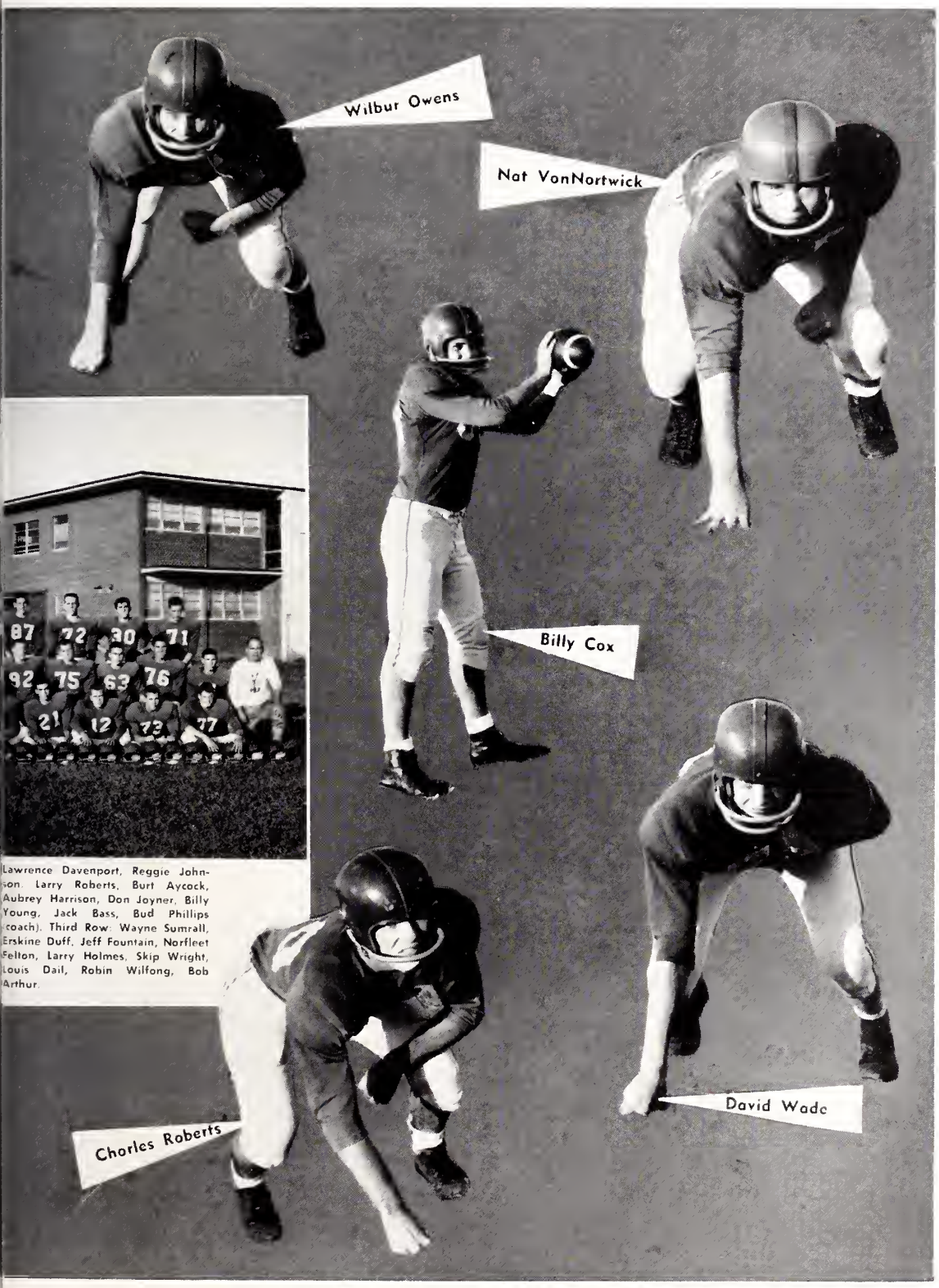

Lawrence Davenport, Reggie Johnson, Larry Roberts, Burt Aycock, Aubrey Harrison, Don Joyner, Billy Young, Jack Bass, Bud Phillips (coach). Third Row: Wayne Sumrall, Erskine Duff, Jeff Fountain, Norfleet Felton, Larry Holmes, Skip Wright, Louis Dail, Robin Wilfong, Bob Arthur.

Athletics

Coach Bud Phillips

Coach Odell Welborn

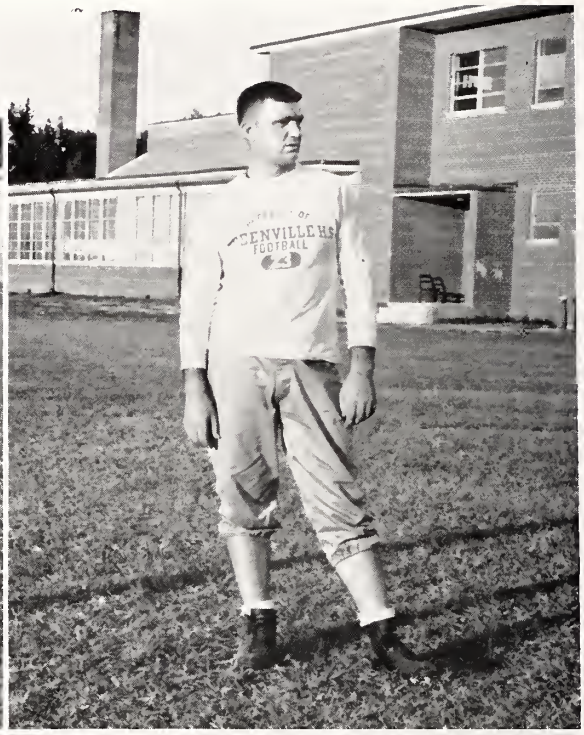

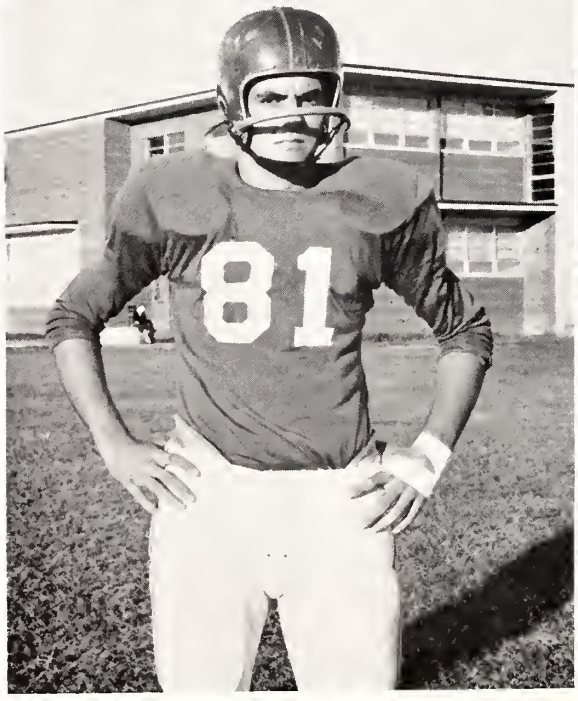

Steve Noble, co-captain, end
All-conference, 1957, 1958

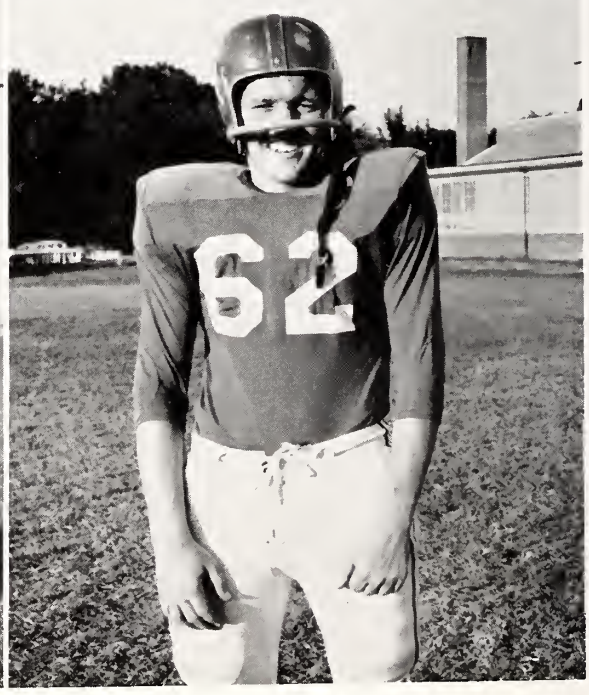

Billy Brown, co-captain, guard

JUNIOR VARSITY FOOTBALL TEAM

First Row Left to Right: Tom Arthur, Jackie Stocks, Lew Ward, Kroghie Andresen, Billy Neal James, Co-captain, Roger Collins. Second Row. David Boyd, Ronald Baughman, Bobby Lee, Don Burnette, George JanNorthwick, Sonny Hodges, Russ Fields, Eddie Harrington. Third Row. Tommy Webb, Jack Barnhill, co-captain, Steve Marcereau, Edward Hooks, Charlie Bland, coach, Lester Brown, Arthur Williamson, Burnie Morris, Ken Cox, Hoover Taft.

PICK PEP CLUB OFFICERS

Left to Right: Lois Tunnell, Treasurer, Mildred Coleman, Vice-president, Anne Evans, President, Dot Davis, Secretary. *(Sponsored by Stafford Oldsmobile Co.; Quinn, Miller, and Stroud Furniture Co.)*

KATHRYN OAKES
CHIEF

KATHERINE RAYNOR

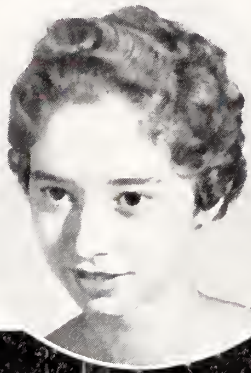

JOANNE EAGLES

JANE REYNOLDS

FRANCES MOSELEY

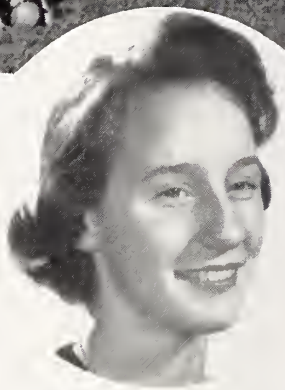

MYRTIE MOON BILBRO

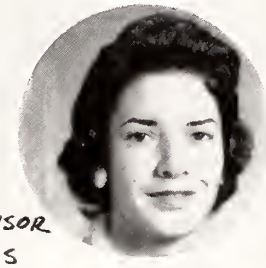

ADVISOR
MISS
CAROLYN MATTHEWS

NANNIE SUE CRAWFORD

MARY FRENCH HAWES

FRANCES CLARK

GINGER MELTON

MELINDA COLEMAN

JANICE BENTLEY

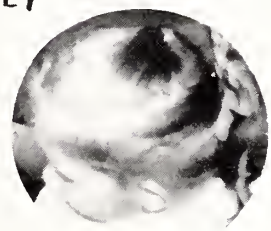

Athletics

BASKETBALL

Coach Roland "Bo" Farley

VARSITY BASKETBALL TEAM

First Row Left to Right: Merrill Bynum, Joe Moye, Howard Garner, Second Row: Steve Noble, Bill Clapp, Billy Cox, Erskine Duff, Charles Taft.

Athletics

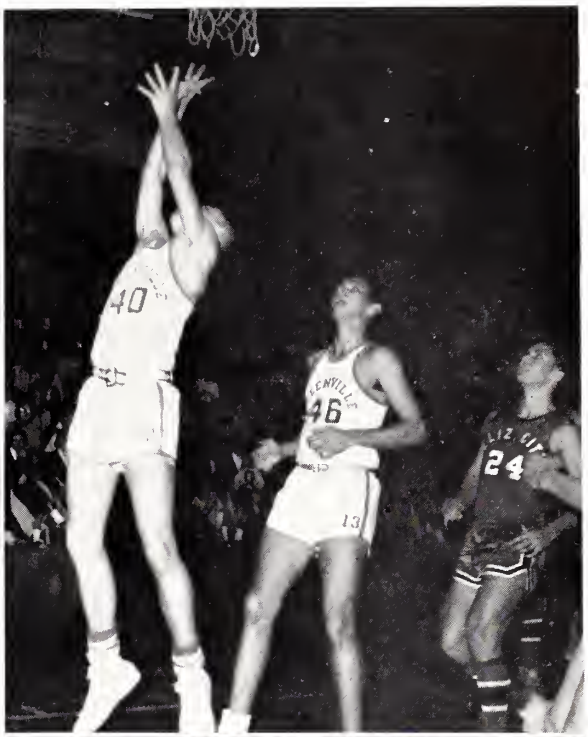

Athletics

TRACK TEAM

First Row Left to Right: Louis Arthur, Phil Coleman, Wilbur Owens, John Boyd, Second Row: Charles Roberts, Bill Clapp, Charles Ross, Henry Hoell. Third Row: Louis Dail, C. J. Harris, Hoover Taft, Charles Taft, Erskine Duff.

WRESTLING TEAM

First Row Left to Right: Louis Arthur, Pete Anthony. Second Row: Phil Coleman, Wilbur Owens, Charles Roberts.

Athletics

BASEBALL TEAM

First Row: Left to Right: Billy Cox, Joe Moye, Larry Roberts, Ronnie Finch, Jack Bass. Second Row: Merrill Bynum, Reggie Johnson, Aubrey Harrison, Bryce Cummings, Steve Noble, Howard Garner.

GOLF TEAM

Left to Right: Buddy Murray, Dallas Clark, Rhett Honeycutt, Skip Wright.

Athletics

JUNIOR VARSITY CHEERLEADERS

First Row Left to Right: Judy Tripp, chief. Second Row: Jeri Sue Clark, Ross Clark. Third Row: Lina Christopher, Mary Goodwin, Eileen Maloney. Fourth Row: Ann Hunt, Brenda Bowden, Virginia Guice, Jayne Willis.

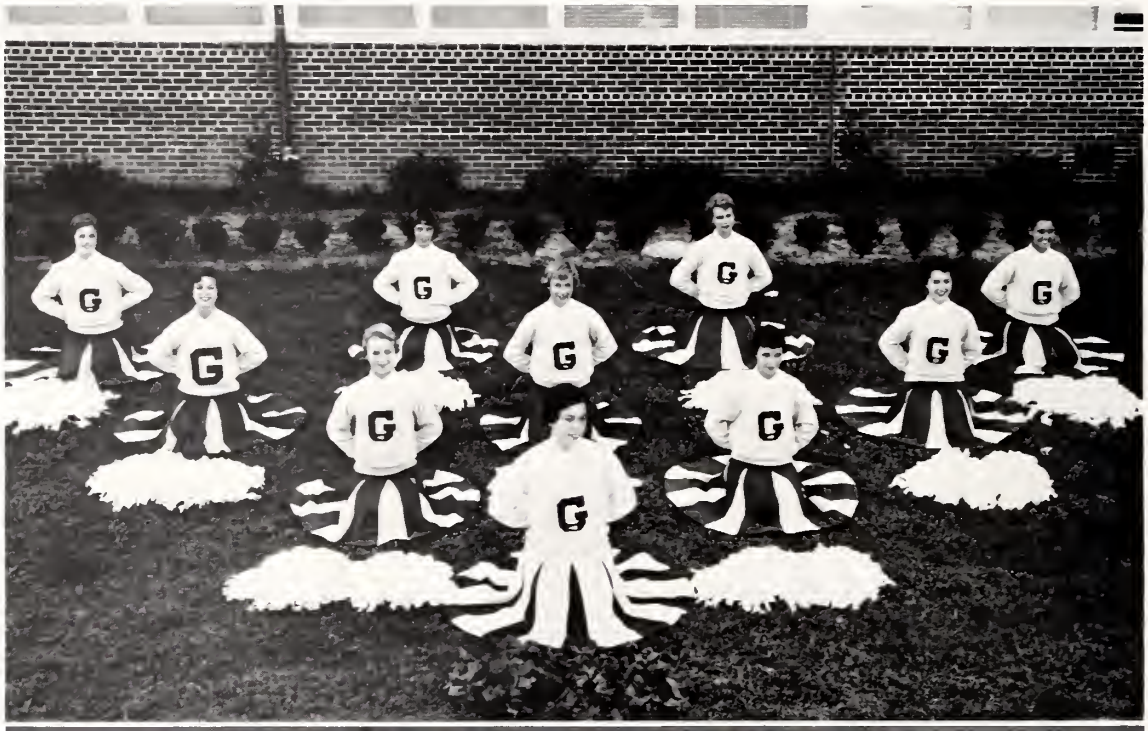

First Row Left to Right: Judy Tripp, chief. Second Row: Jeri Sue Clark, Lina Christopher, Ann Hunt, Jayne Willis, Virginia Guice, Brenda Bowden, Mary Goodwin, Eileen Malony, Ross Clark.

ALMA MATER

Hail, dear ole Greenville High,
This is our song to you:
Long may your banner be
Crowned with victory.
We pledge our loyalty
And our sincerity
To thee, our Alma Mater;
Hail! Greenville High!

DEAR OLE GREENVILLE

Dear ole Greenville,
Loyally we stand united.
Rough and ready,
Fight the fight with all your might
And win, hey!
Firm and steady,
Eyes upon the ball always,
Onward to victory,
Pride of future days.

Chorus:
Fight the fight,
Green and white;
Onward we're pushing to win the goal,
Then, here goes,
On your toes,
Let them know that we're death to foes,
Rah! Rah! Rah! Rah! Rah!

JANITORIAL STAFF

Left to Right: Launa Brewington, Curtis Simpson, Blanche Atkinson.

CAFETERIA STAFF

Left to Right: Bernice Grice, Nanna Gibbs, Hattie Streeter, Rosa Edwards, Novella Best.

Once Upon A Time...

Name	Pet Expression	Likes	Noted For	Ambition
Sara Smiley	"If you're lucky"	Pizza, music, and skiing	Different hair styles	To go to E.C.C. and be a teacher
Gilbert Smith	"Let it rip"	Boots, cars, Shop, and hunting	Talking too much and a mixed-up Chevy	To finish high school
Franklin Steinbeck	"I give up"	Swift cars and swinging chicks	"Hot" '49 Chrysler	To own Steinbeck's
Earl Stocks	"Oh, Leroy"	Hot rods	Having a bad '40 Plymouth	To build the hottest hot rod on four wheels
Jean Stokes	"Tough enough-think it ain't!"	A certain Washington boy	Being a speed demon	To be the wife of an "All American"
Larry Stox	"Good Land!"	Cars and girls	Pepsodent smile	To become a business man
Ralph Sullivan	"Could be!"	Girls and cars	Driving a loud '53 Mercury	To succeed
Mary Lib Sutton	"Huh? What did you say?"	A certain boy from Greenville	Driving a two-toned Chevy	To be a grammar grade teacher
Robert Taft	"Beat Carolina!"	Dixie Classics	Liking Duke	To see strong States Rights come back into being
Billy Ray Taylor	"I won't be long now"	Anns	Loud car	To get rich
Peggy Teel	"Good land"	Holidays	Being engaged	To be a secretary
Jenny Lynn Thompson	"What did you say?"	E.C.C. Soda Shop, and U.N.C. boys	Blue eyes	To get married
Sandra Thompson	"Oh, golly"	Dancing and good looking boys	Long hair and Yankee accent	To be happy and successful in whatever she plans
Janice Tripp	"No better today"	Bobby	Dating sailors and college boys	To marry Bobby and go to college
Joe Upchurch	"And-ah"	Trips to Raleigh	Being a preacher's son	To go to State
Carole Valentine	"I have to study or else"	Boys and dogs	Emigrating from Norfolk	To be a married teacher
Nat Van Nortwick	"You know what I like!"	Water skiing	Giving teachers a hard time	To keep away from Oak Ridge
Sylvia Vincent	"Huh"	Boats and the Greenville Phantoms	Being slow	To learn to ski on one ski and to become a nurse
David Wade	"You know"	A good time, sports	Hats	A military career; mayhe West Point
James Earl Ward	"Hi shorty"	Tall girls	Height	To graduate from State and become an architect
Jimmy Waters	"I'm coming"	To sleep	Bagging groceries at the A&P	To graduate from college
Betsy Whedbee	"Yeah, I bet!"	The beach, late shows, and le francais	Sleeping late	To be a nurse in France
Alice Faye Whichard	"My Lord!"	Going and good records	Pony tail and being prepared in school	To be a secretary and get married
Gordon Whitehurst	"Let's go"	Girls and fast cars	Customized black '53 Ford	To graduate
Viola Wingate	"And that's right"	Talmadge Harris	Being frank	To obtain a Mrs. degree and have a business profession
Joe Winstead	"Don't work too hard."	Girls	Hitting trains	To be a first class bum
Billy Young	"What stop sign?"	To sleep late	Bopping ability	To write a book about his adventures at Morehead

Pat.
I really have enjoyed having history with you this year. We have had a blast haven't we. Best of luck in all you may do.
Sincerely,
Judy Carhart

Compliments

of

GREENVILLE NEWS STAND

★

SOUTH 11 DRIVE IN

Congratulations to the Class of '59

★

Compliments

of

HOLLOWELL'S DRUG STORE

Compliments

of

FLEMING'S PURE OIL SERVICE STATION

Compliments of

GARRIS
GROCERY COMPANY

Compliments of

RONNIE'S
DONUT SHOP

SUTTON'S
SERVICE CENTER, INC.

American Oil — General Tires —distributors

1401 Dickinson Avenue

Greenville, North Carolina

CONCRETE PRODUCTS
COMPANY

Greenville, North Carolina

Concrete Blocks — Cement
Sand — Rock — Gravel

Dial Plaza 2-400

GREENVILLE ASSOCIATION
OF ALLIED FLORISTS

Jefferson Florist and Nursery

Cox Floral Service

Greenville Floral Company

Tyson's Flower Shop

THE SHERWIN WILLIAMS
COMPANY

Paint and Color Center

Phone Plaza 2-3948

TAFF OFFICE EQUIPMENT
COMPANY

School Supplies

Remington Typewriters

Compliments

of

APPLIANCE MART, INC.

- Kelvinator
- Sylvania
- Duotherm

Compliments

of

PERSON-GARRETT COMPANY

East Tenth Street

Compliments

of

CAROLINA DAIRY PRODUCTS, INC.

Greenville, North Carolina

What every High School Graduate should know:

The proper way to save for the future.

See us

HOME SAVINGS & LOAN ASSOCIATION

Greenville, N. C.

HOME BUILDERS SUPPLY COMPANY

All Kinds of Building Materials

2000 Dickinson Avenue

Greenville, North Carolina

BLOUNT-HARVEY COMPANY

★

Eastern Carolina's
Shopping Center

★

CITY PLUMBING COMPANY

See Frank first

"You'd prefer our work, too."

★

Compliments

of

COZART'S SUPERMARKET

A Complete Food Store

Pat,
It's been lots of fun eating those delicious meals with you this year. Have been and we'll see each other next year!
Happy Jr. Year
Mary P.

NATIONAL GUARD HERITAGE

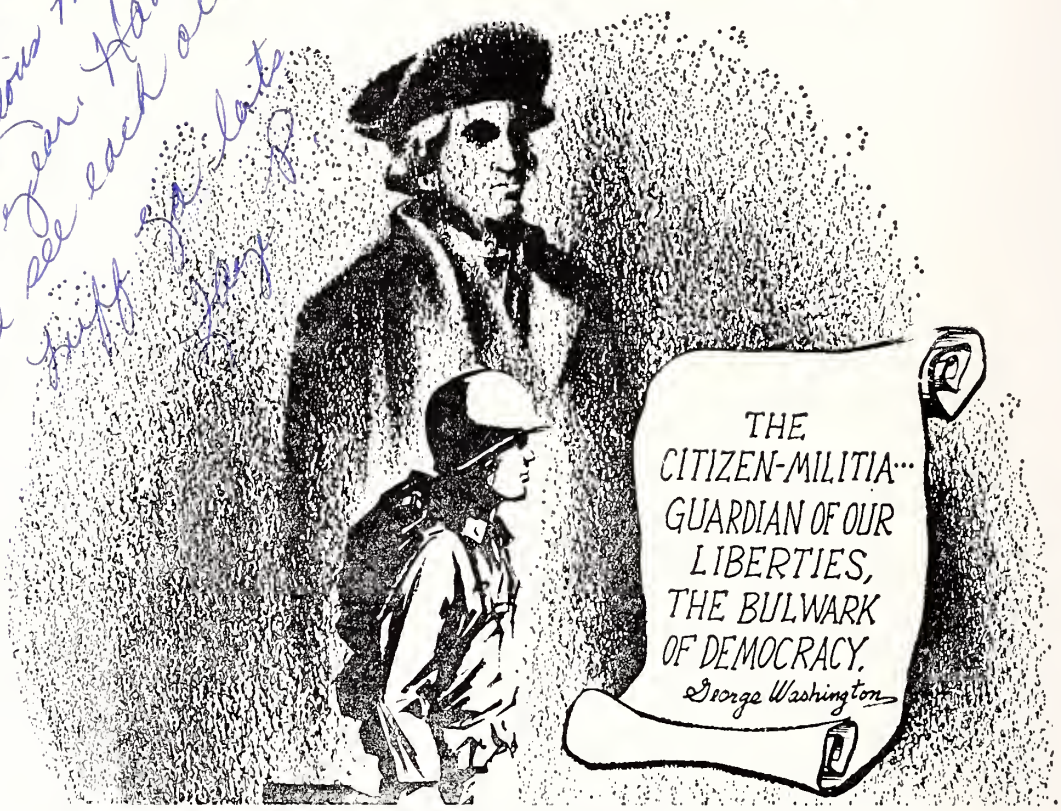

Sponsored by the units of Greenville National Guard

Pat,
I want to wish you the best of luck throughout your life. I've enjoyed being friends with you this year and hope to influence with you next year. Love,
Ann Byrn

Congratulations

Seniors

GREENVILLE GOLF

AND

COUNTRY CLUB

Compliments

of

W. M. Scales, Jr.

General Agent

Security Life and Trust Company

Compliments

of

BRODY'S

Greenville, North Carolina

Pat
We enjoyed knowing you this year. Best of luck always to a real swell girl. Hope to see you around.
Bonnie Joe
Linda Hudson

●

Graduate to Greater Food Savings

At Your Friendly

COLONIAL STORES

●

Compliments

of

HENDRIX-BARNHILL COMPANY, INC.

Congratulations Seniors

DOT & JEANS
Red and White Supermarket

1206 North Greene Street

Compliments of

HOWARD KING
ELECTRIC COMPANY

Compliments of

QUALITY
OIL COMPANY

Grifton Builders, Inc.

Specialties sales service
office and display pool — Ayden Highway

Esther Williams Swimming Pools
Wisco Storm Windows
Jalousies & awnings

Phone Plaza 2-3643

Greenville, North Carolina

WEST END CIRCLE
DRIVE IN

Best in sandwiches and dinners

Plaza 8-2558

CLARENCE WATERS
AUTO SERVICE STORE

Gas—Parts—Fuel oil

Greenville-Bethel Highway

Telephone Plaza 2-4229

BOYD'S
BARBER SHOP

103 East Fourteenth Street

Gammon Supply Company

"More people ride on Goodyear Tires than any other kind"

Fifth & Cotanche Street

ADAM'S GARAGE

New Bern Highway

Phone Plaza 2-4817

Compliments of

BUNCH'S SHOE SERVICE

EVANS STREET GROCERY

Groceries — Meats — Vegetables

1321 Evans Street

Phone Plaza 2-2075

WILSON'S GROCERY

Groceries — meats — vegetables

New Bern Highway

"I give up I buy"

PHOTO ARTS STUDIO

224 East Fifth Street

Weddings — Commercials — Portraits

Glad you made it!

CLARK'S COAL YARD

105 Atlantic Avenue

Greenville, North Carolina

"We need your head in our business"

PROCTOR HOTEL BARBER SHOP

HILL HORN STUDIO

Susan Horn owner

For the Best in Pictures

1105 West Fourth Street

Phone Plaza 2-3509

COMMUNITY SERVICE STATION

Owner M. E. Porter

Intersection U. S. 264 & N. C. 43

Phone Plaza 2-7733

Pat,
I have enjoyed
knowing you this year
and having HR and English
with you. May God bless
you + yours
Sue Carroll

Compliments of

CINDERELLA RESTAURANT

Electric and Acetylene Welding

HARDEE-COX

1102 Clark Street

BOYD'S GROCERY

●

Groceries — Meats — Vegetables

H & W Sandwich King

Formerly Clark's

●

For the Best in Sandwiches

PITT COUNTY AUTOMOTIVE ASSOCIATION

WOODSIDE ANTIQUES

Farmville Highway

Mrs. Leota J. Tyson

Mrs. Lucy J. Allen

Owners and operators

Compliments of

PITT FCX

Greenville, North Carolina

Compliments of

E. M. GIBBS

Insurance And Real Estate Agency

705 Willow Street

Phone: Plaza 8-1450

CHILDRESS RESTAURANT

●

We serve only the Best food

GOODSON AND FLANAGAN INC.

General Insurance

"Our policy is your protection"

Phone Plaza 2-3712

311 Evans Street

PHELP'S RADIO AND TV SERVICE

Greenville's Leading TV service technicians

Phone Plaza 2-3827

DOTTIE'S REMNANT SHOP

3010 East Tenth Street Ext.

Greenville, North Carolina

Compliments of

THE FRIENDLY FURNITURE COMPANY

E. FRANK HOUSE INSURANCE AGENCY

Insurance of all kinds

Lloyd W. Johnston

E. Frank House

EASTERN OPTICAL COMPANY

Dispensers of fine optical products

Phone WH 6-2397

Washington, North Carolina

Compliments of

HOME FURNITURE COMPANY

A FRIEND

C. H. EDWARDS HARDWARE HOUSE

Hardware — Building & Mill Supplies — Paint
Sporting Goods — Houseware

Greenville, North Carolina

Phone Plaza 8-2418

"worth your while give us a trial"

GREENVILLE PARTS AND METAL COMPANY

Nick Simonowick, Manager

Scrap dealer — Used auto parts
Clothes line posts

Dial Plaza 8-1534

Greenville, North Carolina

Congratulations to

Becky Basnight and Jenny Lynn Thompson

for their fine sales talk

GENERAL INSURANCE AGENCY

THE COLLEGE SHOP

222 East Fifth Street

Greenville, North Carolina

Your high school shopping center

CARR ALLEN'S TEXACO STATION

213 South Evans Street

Dail Plaza 2-4838

Compliments of

ORMOND WHOLESALE

wholesale distributors

PERKINS-PROCTOR

"the house of name brands"

Your high school store

201-203 East Fifth Street

Greenville, North Carolina

Records, Instruments,

and Hi Fi's

MUSIC ARTS

Compliments of

PITT THEATER

BISSETTE'S DRUG STORE

416 Evans Street

Prescription Specialists

OVERTON'S SUPER MARKET

211 Jarvis Street

●

We give S&H Green Stamps

DRINK Coca-Cola

HINES' INSURANCE AGENCY

417 South Cotanche Street

Greenville, North Carolina

Dial - Plaza 2-3728

Compliments of

AVERY'S GULF STATION

South Dickinson Avenue

Palizzio VERY NEW YORK

Worsley's Fine Shoes

Pat,
I have enjoyed knowing you this year
Lots of luck to you and Pat both. Be good
this summer and I will see you next year.
Love ya,
Linda Brewer

DIENER'S BAKERY

Congratulations Seniors

WHITE'S STORES, INC.

H. L. HODGES AND COMPANY, INC.

Garden supplies — Hardware— Paints

Phone Plaza 2-4156

Compliments of

LARRY'S SHOE STORE

At Five Points

Compliments of

JACKSON SHOE STORE

509 Dickinson Ave.

400 Evans Street

NEW DEAL CLEANERS AND LAUNDRY

911 West Fifth Street

Phone Plaza 2-4576

Greenville, North Carolina

WILLIAM'S SPORT SHOP

Everything for the sportsman

Phone PL 8-1322

206 East Fifth Street

Be Sociable

Have a Pepsi

PEPSI-COLA BOTTLING COMPANY

Compliments of

COLONIAL HEIGHTS SUPERMARKET

East Tenth Street, Ext.

Phone Plaza 2-3173

Congratulations Seniors

CRAWFORD BROTHERS YORKSHIRE

Compliments of

GREENVILLE LODGE NO. 1645 BENEVOLENT AND PROTECTIVE ORDER OF ELKS

Greenville, North Carolina

SELL YOUR TOBACCO

IN GREENVILLE

BEST TOBACCO MARKET

IN THE STATE

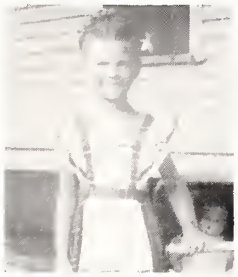

TRIPP'S
SHELL SERVICE

1101 Dickinson Avenue

Douglas Batteries — Firestone Tires

Plaza 8-1650

Compliments of

HIGSON'S
FRUIT STAND

711 North Greene Street

Phone Plaza 2-4187

Greenville, North Carolina

HONEYCUTT BEAUTY
SUPPLY COMPANY

●

Your hair looks better with a professional Permanent wave"

Delicious Food

Served 24 hours

CAROLINA GRILL

Compliments of

G. E. GRAIN MILLS

Compliments of

BILL POLLARD'S
SUPER MARKET

Your food center

VARSITY
GULF STATION

Dial Plaza 2-4376

1007 E. Fifth Street

Greenville, North Carolina

Compliments of

WAGNER-WALDROP
MOTORS

EDWARD'S
ESSO STATION

"We specialize in service"

1101 E. Fifth Street

Phone Plaza 2-5646

DRUM'S HATCHERY

Feeds — seeds — chicks
insecticides — chicks

West End Circle

GREENVILLE MARBLE & GRANITE WORKS

J. A. CONWAY, JR. — Owner

Builders and designers of the very best in monuments and memorials

NATIVE MARKET

Norman H. Pollard — proprietor

Native meats and groceries

Dial Plaza 8-1422

Greenville, North Carolina

We invite YOU to

STOKES & HUDSON BARBER SHOP

Compliments of

BROWN'S FURNITURE STORE

Congratulations Seniors

JANE'S SHOP

308 Evans Street

Compliments of

COLLINS-PRIDMORE

Congratulations Seniors

WARD'S TEXACO STATION

DAIRY RANCH GRILL

Serving the public with dinners and sandwiches

Johnnie Langley — proprietor

CAROLINA DRY CLEANERS, INC.

Cleaners —Dyers — Hatters

Compliments of

C. HEBER FORBES

STEINBECKS

Smart clothes for men and boys

Greenville, North Carolina

J. A. COLLINS, INC.

★

FURNITURE

A. B. ELLINGTON & COMPANY

★

SCHOOL SUPPLIES

Compliments of

SANITARY BARBER SHOP

510 Dickinson Avenue

Compliments of

HARRIS SUPER MARKET

Compliments of

JIM'S QUICK LUNCH

Compliments of

RANDY'S SERVE-U SHELL STATION

2301 Dickinson Avenue

Phone Plaza 2-4264

MIKE KACHMER'S GARAGE

General auto repairing

"No job too large or too small"

Phone Plaza 2-6826

Airport Road

Compliments of

BEST JEWELRY COMPANY

Eastern Carolina's Leading Jewelers

Compliments of

SCOTT'S CLEANERS

PAGE-BARBRE AGENCY

Insurance and Real Estate

904 Dickinson Avenue

Greenville, North Carolina

VAN'S HARDWARE

Owned and operated by L. S. Everett

GENERAL HARDWARE

1300 North Greene Street

Phone Plaza 8-2420

CONGRATULATIONS

WGTC

SAAD'S SHOE SHOP

113 Grande Avenue

A FRIEND

GARNER-WYNNE-MANNING, INC.

Wholesale Distributors

Memorial Drive

Compliments of

FISHER'S APPLIANCE

Congratulations Seniors

H. A. WHITE AND SONS

Welcome to

RESPESS-JAMES

"The Barbecue House"

Intersection Ayden-Farmville Highway

Greenville, North Carolina

BENNETT'S INSURANCE AGENCY

★

General Insurance to fit your individual needs

Coffman's MENS WEAR

PHONE 3534 307 EVANS STREET

GREENVILLE, N. C.

HOWARD ALLEN'S SERVICE STATION

Greene Street

Greenville, North Carolina

COLLEGE VIEW CLEANERS

109 Grande Avenue

Auto Specialty Company

917 West Fifth Street

Wholesale parts
Crankshaft grinding
General repair work

"To serve you makes us happy"

Congratulations Seniors

GARRIS EVANS LUMBER CO., INC.

★

Manufacturers of North Carolina pine

★

Dealers in all kinds of building materials

39 years of continuous service

POLLARD BROTHERS

PLUMBING AND HEATING

"Plumb Good Plumbing And Heating"

202 EAST THIRD STREET

PHONE PLAZA 2-4251

HOOKER AND BUCHANAN, INC.

★

INSURANCE

AND

REAL ESTATE

EDWARDS'
AUTO SUPPLY

526-528 Cotanche Street

Compliments of

ETNA SERVICE
STATION NO. 2

Corner West Fifth and Davie Street

BELL'S COAL
AND OIL COMPANY

South End Washington Street

Telephone Plaza 2-2975

Cities Service Products

ASKEW'S
FOOD TOWN

Your one stop shopping center

901 West Fifth Street

V. A. MERRITT
AND SONS

★

General Electric Appliances

GENERAL SALES
COMPANY

Wholesale—Paper Products—Drugs—
candies—cigars—groceries

Greenville, North Carolina

Compliments of

A & P
SUPER MARKET

RETHA'S BEAUTY SHOP

1013 West Third Street

Greenville, North Carolina

★

"Where you get professional service"

NOW

your homework can include TV . . . and

WNCT
channel nine
GREENVILLE, N. C.
CBS • ABC

REPRESENTED NATIONALLY BY HOLLINGBERY
A. HARTWELL CAMPBELL, GEN. MGR.

Pat

I've really enjoyed being in homeroom with you and Gen. Business too. We have really had [illegible] have a wonderful summer & be good.

Love, Ann P.

Congratulations Seniors

STATE BANK AND TRUST COMPANY

★

MEMBER—FDIC

Pat,

I really have enjoyed knowing you this year. You're a crazy, but cute girl. I know you'll be glad when Pat comes home. I hope you both will be very happy. Get lots of luck in everything you attempt to do.

Judy Evans

Congratulations Seniors

TAFT FURNITURE COMPANY

EVERYTHING FOR THE HOME

YOUR PHILCO DEALER

535 Dickinson Avenue

Greenville, North Carolina

Pat,
I have really
enjoyed having math
with you. The best of luck
to a very deserving girl.
I hope that you and Pat
will always enjoy the best
of life.
Love of love,
Shirley Johnston

SULLIVAN OIL COMPANY
INCORPORATED

PHILLIPS 66—DISTRIBUTOR

North Greene Street

Phone Plaza 2-3918

Pat,
I have enjoyed knowing you these
past three years. I hope in the following
years all the happiness and success
will be yours. You are truly one of
the sweetest and cutest gals I know
Stay that way and I'm sure you'll
go along way in life. I really hope
everything works out between you &
that special someone. "Come to see me."
I'll see you this summer & I'm
sure I'll see you next year.
A friend always,
Mary Frances

Congratulations Seniors

COX ARMATURE WORKS

2255 South Dickinson Avenue

Pat

I have enjoyed knowing you [illegible] have had fun in Home Room and [illegible] I hope you have [illegible] the summer. Maybe you'll get the ring you want. You are a very sweet girl and I know you will stay that way. Good [illegible] you and Pat. I know you will have a wonderful Christmas. Maybe we will have some classes next year.

See ya,
Ann Elk

Compliments of

SILO RESTAURANT

Compliments of

GUARANTY BANK AND TRUST COMPANY

The bank for your money

★

MEMBER—FDIC

Congratulations Seniors

NORTH SIDE LUMBER COMPANY

Millwork, Rough and Dressed Lumber

all kinds of building materials

Phone PLaza 2-3181

GREENVILLE, NORTH CAROLINA

★

Everything to Build Anything

SEALTEST DAIRY PRODUCTS

Ben Harrison–distributor

Plaza 2-4700

COMPLETE OFFICE OUTFITTERS AND SUPPLIERS

CAROLINA

OFFICE EQUIPMENT CO.

SINCE 1921

WILSON, GREENVILLE, FAYETTEVILLE, ROCKY MOUNT

Autographs

"Reserved"

Can't put it into words how much I have enjoyed going around with you [illegible] I can still remember the [illegible] get out until 3:00 New [illegible] was with L. R. and [illegible] Pat, of course). Weren't [illegible] before we came [illegible] (morning) I thought you [illegible] going to get mad, but [illegible] wouldn't last long. I hope [illegible] some classes together next [illegible] we won't learn anything [illegible] all we? I can also [illegible] the many times we went [illegible] Saturday? [illegible] time we've been going [illegible] together, it's just been one [illegible] lots of success and happiness [illegible]

Your friend always,
Judy Moore

"Is mama looking?"

6/2/59

Autographs

"Reserved"

Pat,

I really have enjoyed knowing you for the past few years. However, eventhough we have been going around together for a short time, I must say we have really had some fun. Brother, no one really knows what fun we have had except you and I. What would we do if it wasn't for C.B.'s and, of course, Hickinson Avenue?!!? Ha! I'll never tell!

All joking aside, Pat, I want to tell you something. You're a crazy kid! Didn't I say joking aside? Really, though, you have a wonderful personality. Stay the way you are and someday, the good Lord willing, you'll achieve your goal in life, whatever it may be.

I want to wish you the best of luck with Pat. He's a great guy. Maybe someday lil ole me will get the one I want. I can't help how I feel — ha! Crazy?

My space is running out, but I could go on all night. I hope we will always be the best of friends. Be good, and God bless you and yours forever.

Love ya! "Passy" (MRG)

Autographs

"Reserved"

Pat,

I have really enjoyed this year with you. You are a very nice and cute girl, which no one could help, but like.

Best of luck always,

Judy Evans

Pat,

It has been a pleasure
knowing you this year.
I hope you have a very
wonderful summer and
good luck next year.

Love,
Carolyn [illegible]

To a dear
sweet person
Best of luck to
you Pat.
Marsha
B.
Harder

Pat, I've really
enjoyed going to
school with you
this year. Best
of luck in the future.
Charles Gray

to Pat, who is "as quiet as
a mouse in class, outside, a
dainty lass". Seriously, I have
enjoyed having classes with
you because you are a swell
girl. Hope I have some
more with you next year. Be good
yourself, too Ha Ha. Your friend,
Lou Jones

Pat,
Well this year is just about
over & we'll soon be out having
a ball this summer. I hope to
see ya around. I sure do hope
we can have some classes together
next year. Good luck to you always,
Ann Allen

Best of luck
Leslie Mullin

Pat,
Well this is just about
the end of it all. This year
has come and gone in a hurry.
I have really enjoyed
having you in my classes
this year. You are a very
cute and ~~[illegible]~~ sweet
girl. I want to wish
you the best of
luck. A friend,
Daniel
Little